



# ARCHITECTURAL GLAZING SOLUTIONS

ITALIAN DESIGNS



## NEW BROADWAY BUILDING MATERIALS LLC

+971 4 333 3291 +971 50 457 9947

Ras Al Khor, Ind. Area 2, P.O. Box: 410663, Dubai-UAE  
azad@broadwaygcc.com | www.broadwaygcc.com

DUBAI  
Industrial Area - 2  
Ras Al Khor, Dubai.

+971 4 3333 291  
+971 50 425 1456  
DXB@broadwaygcc.com

AJMAN  
Industrial Area - 1  
Old Sanaya, Ajman.

+971 6 7691 155  
+971 50 228 7611  
AJM@broadwaygcc.com

ABU DHABI  
Industrial Area - 39  
Mussaffa, Abu Dhabi.

+971 2 550 9290  
+971 54 993 1247  
AUH@broadwaygcc.com



INDIA - UAE - QATAR - SAUDI

## CURTAIN WALL - SLIM PRO 25MM SERIES

### ADAPTIVE DESIGN

BWAY Glazing Systems are adaptable and can be configured according to the site dimensions. Introduction of "CURTAIN WALL - SLIM PRO" can be applied in combination with fixed lights for interior/exterior corners without any obstructing posts.

The "CURTAIN WALL - SLIM PRO" systems are used for a variety of architectural applications where a sleek and minimalist design, coupled with structural integrity and other advanced features, are desired.

The wide variety of colour schemes offered in different RAL, anodized and stainless steel finishes adds a touch of luxury to the area where the "CURTAIN WALL - SLIM PRO" systems are installed. Also the "CURTAIN WALL - SLIM PRO" systems are supplied as per the customer requirement in length in order to avoid wastages. The unique 25 mm "CURTAIN WALL - SLIM PRO" systems can be customized to match the property and allows maximum light penetration into the room.

This streamlined approach not only simplifies the installation process but also enhances cost-effectiveness while maintaining exceptional performance.

### CUSTOM DESIGN

We understand that every project is unique. That's why we offer tailor-made solutions to match your specific requirements. Our team works closely with you to understand your vision and deliver personalized solutions that exceed your expectations.

The "CURTAIN WALL - SLIM PRO" systems redefines elegance and efficiency in modern architecture. Crafted with meticulous attention to detail, this system showcases an ultra-sleek profile that maximizes the beauty of glass while minimizing the visual presence of framing.



The "CURTAIN WALL - SLIM PRO" systems represents a revolutionary leap in the realm of contemporary architecture. Meticulously designed with a keen eye for precision, this system effortlessly blends elegance and efficiency, setting a new standard for architectural aesthetics. Its defining feature is an exceptionally Slim Profile that not only enhances the inherent beauty of glass but also skillfully diminishes the visual prominence of framing elements. This innovative design achieves a harmonious balance between structural support and a minimalist aesthetic, allowing architects and designers to create spaces that are flooded with natural light and unobstructed panoramic views. The "CURTAIN WALL - SLIM PRO" systems truly embodies the essence of modern architectural sophistication, where form meets function seamlessly to redefine the boundaries of architectural elegance.

The "CURTAIN WALL - SLIM PRO" systems is used for a variety of architectural applications where a sleek and minimalist design, coupled with structural integrity and other advanced features, is desired.

### SLIM PROFILES

Indeed, the name "SLIM PRO" perfectly encapsulates the core emphasis of this BWAY Glazing System, which is its remarkable commitment to a slim and minimalist design. The SLIM PROFILES has been ingeniously engineered to prioritize a slender and unobtrusive profile, ensuring that it maximizes the amount of glass surface while maintaining uncompromised structural integrity. This focus on slimmness not only accentuates the elegance of modern architecture but also allows for the creation of spaces that are flooded with abundant natural light, fostering a seamless connection between indoor and outdoor environments. By minimizing the visual presence of framing elements, SLIM PRO Systems not only enhances aesthetics but also affords architects and designers greater creative freedom to push the boundaries of architectural possibilities, resulting in stunning and light-filled structures that redefine our perception of space. In essence, SLIM PRO Systems is a testament to the pursuit of both form and function, where a minimalist design seamlessly coexists with robust structural support, elevating contemporary architecture to new heights.

### STRUCTURAL INTEGRITY

The "CURTAIN WALL - SLIM PRO" systems artfully combines a sleek and minimalist design with robust structural integrity. Crafted from high-quality materials and engineered with precision, it can support large glass panels while resisting environmental elements like wind, rain, and temperature fluctuations. Its innovative construction techniques ensure both aesthetic elegance and structural stability, making it an ideal choice for modern architectural projects that demand a slim profile without compromising on strength and durability.

### WEATHER PROOFING

The "CURTAIN WALL - SLIM PRO" systems are engineered to provide exceptional weatherproofing capabilities, guaranteeing the comfort and protection of interior spaces. Its cutting-edge design includes innovative sealing mechanisms and high-quality materials that work in tandem to create a formidable barrier against the elements. These features effectively prevent water infiltration, air leakage, and drafts, ensuring that the interior remains impervious to adverse weather conditions. Whether facing heavy rain, strong winds, or extreme temperatures, the "CURTAIN WALL - SLIM PRO" systems consistently delivers reliable weatherproofing, making it the ideal choice for creating safe and comfortable indoor environments. This level of protection not only enhances the longevity of the architectural elements but also fosters a sense of security and well-being for occupants, making it a valuable asset for any structure.



### THERMAL PERFORMANCE

The "CURTAIN WALL - SLIM PRO" systems is designed with a strong commitment to energy efficiency, incorporating innovative thermal breaks and insulating materials that effectively minimize heat transfer through the frames. This advanced thermal performance not only significantly reduces energy consumption but also enhances the overall comfort within the building. By creating a barrier against thermal bridging, where heat can escape or enter through the frame, the system ensures that interior spaces maintain a stable and comfortable temperature year-round. This not only leads to energy cost savings but also aligns with sustainable building practices, making the "CURTAIN WALL - SLIM PRO" systems an environmentally responsible choice for architects and builders seeking to maximize energy efficiency without compromising on aesthetics or functionality in their projects.

### SOUND INSULATION

Specialized acoustic seals and gaskets are meticulously integrated into the framing to create an airtight seal, preventing sound leakage through gaps or joints. Furthermore, the inherent design and engineering of these systems consider the principles of sound absorption and reflection, allowing them to effectively mitigate noise pollution. As a result, occupants of buildings with advanced glazing systems can enjoy reduced disturbances from outside traffic, urban noise, or other sources, thereby promoting a more peaceful and conducive indoor environment for work, relaxation, or rest. This sound insulation capability is especially valuable in environments such as offices, residential buildings, and educational institutions, where tranquility and concentration are essential for productivity and well-being.

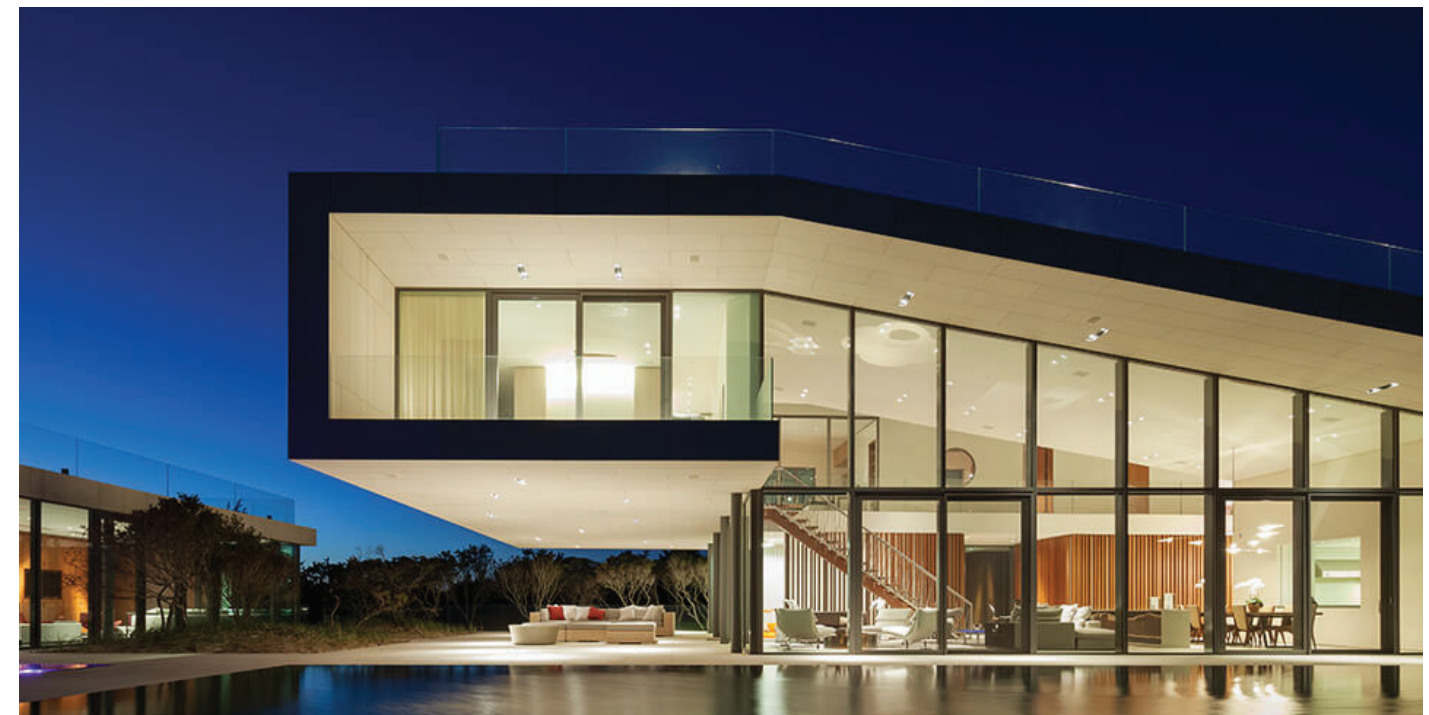



## CONTENT

## PAGE

### Slim Profiles - Curtain Wall - External Glazing

Curtain Wall - Slim Pro 25mm Series	5
2550 S , Fixing Details	6
Curtain Wall - Slim Pro 25mm Series	7
25100 S , Fixing Details	8
Curtain Wall - Slim Pro 25mm Series	9
25150 S , Fixing Details	10

### Slim Profiles - Twin Pro - External/Internal Single Glazing Sound Proof Glazing Systems Including Slim Lock, Slim Door Profiles, Slim Floor Machines

35 Mm Series	11
25 Mm Series	14
27 Mm Series	15
16mm Series	16
Synchronized Magnetic Sliding System For 3 Doors	23
Synchronized Magnetic Sliding System For Double Doors	24
Synchronized Magnetic Sliding System For 2 Doors	25
Synchronized Inversion Sliding System For 3+3 Doors	26
Electromagnetic Driver Sliding Roller System	29
Synchronized Inversion Sliding System For 2+2 Doors	31
Synchronized Soft Close Sliding System For 3 Doors	32
Synchronized Soft Close Sliding System For 2 Doors	33

## CONTENT

## PAGE

Synchronized Inversion Soft Close Sliding Double Door System	34
Synchronized Soft Close Sliding System For 3 Doors-G	35
Synchronized Soft Close Sliding System For 2 Doors-G	36
Synchronized Inversion Soft Close Sliding Double Door System-G	37
Synchronized Soft Close Sliding System For 3 Doors-W	38
Synchronized Soft Close Sliding System For 2 Doors-W	39
Synchronized Inversion Soft Close Sliding Double Door System-W	40
Synchronized Soft Close Sliding System For 3 Doors-G	41
Synchronized Soft Close Sliding System For 2 Doors-G	42
Electromagnetic Invisible Sliding Door	47
Concealed Sliding System For Wooden Doors	49
Stainless Steel Sliding Glass Door Roller Kit	55
Aluminium Soft Close Sliding Glass Door Roller Kit	56
Slim Door Hinges	62
Slim Door Floor Machines	63
Slim Door Locks	66
Aluminium Track Door Closers	69

# CURTAIN WALL - SLIM PRO 25MM SERIES (2550S)

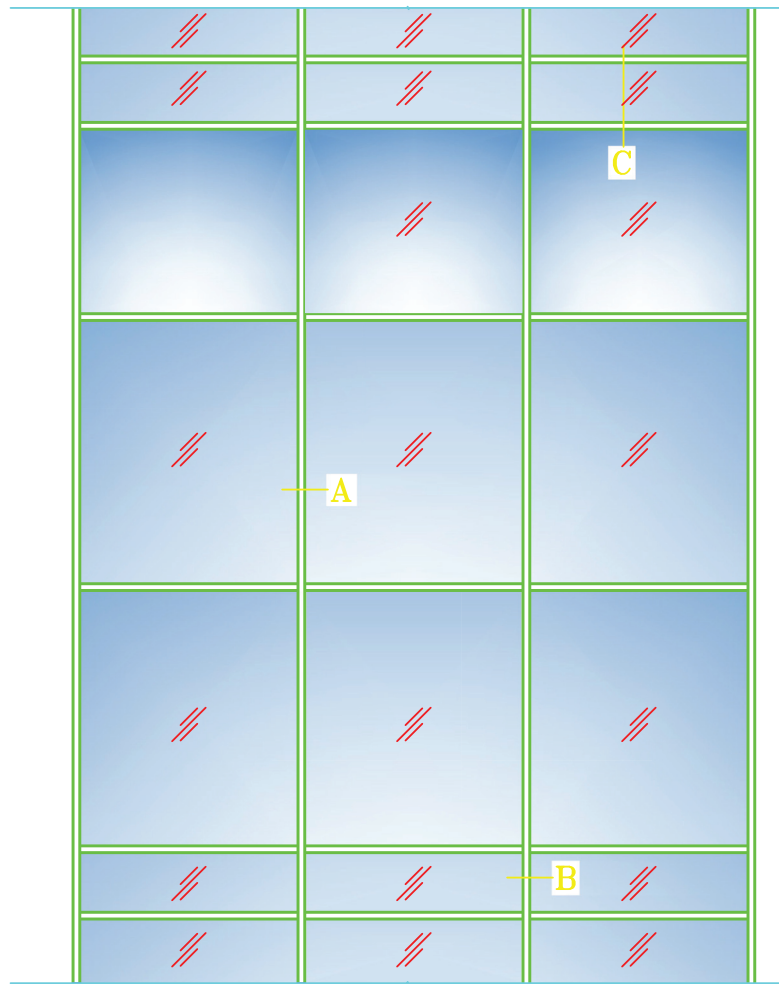

ELEVATION

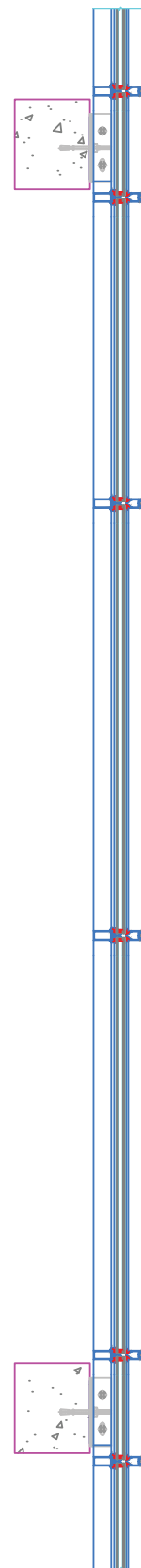

SLIM PRO 25MM SERIES - 2550S DETAIL A

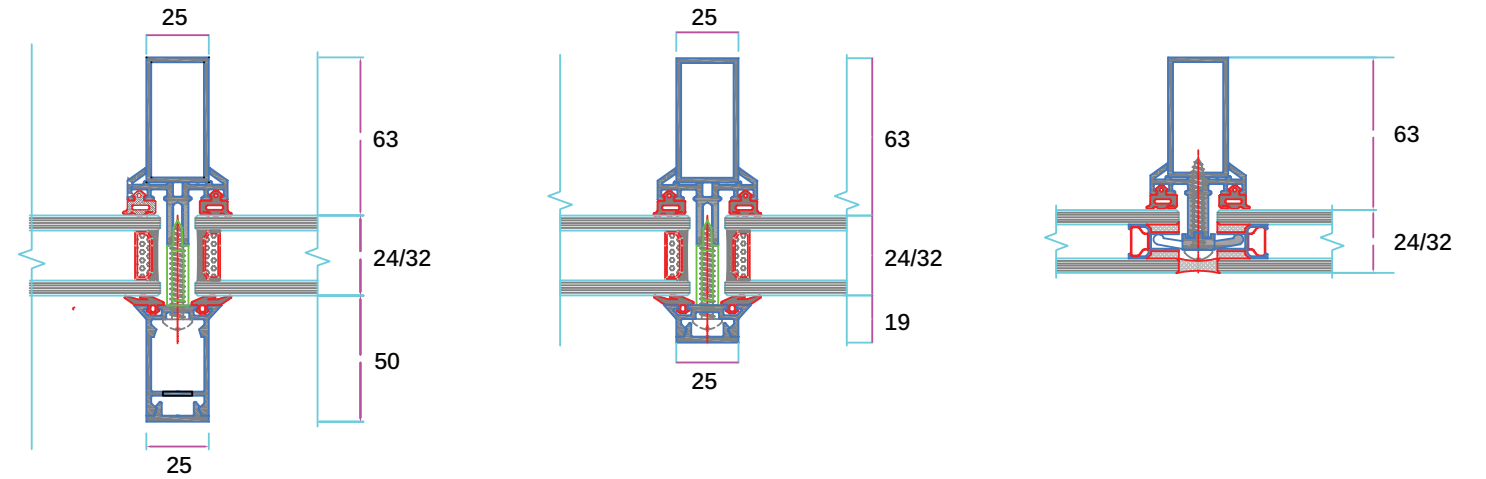

SLIM PRO 25MM SERIES - 2550S DETAIL B

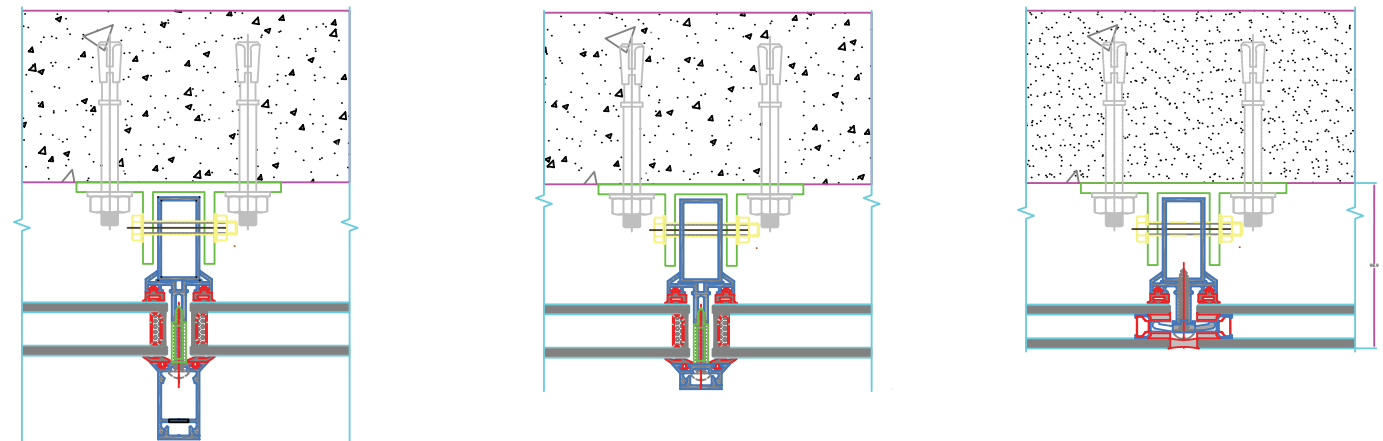

SLIM PRO 25MM SERIES - 2550S DETAIL C

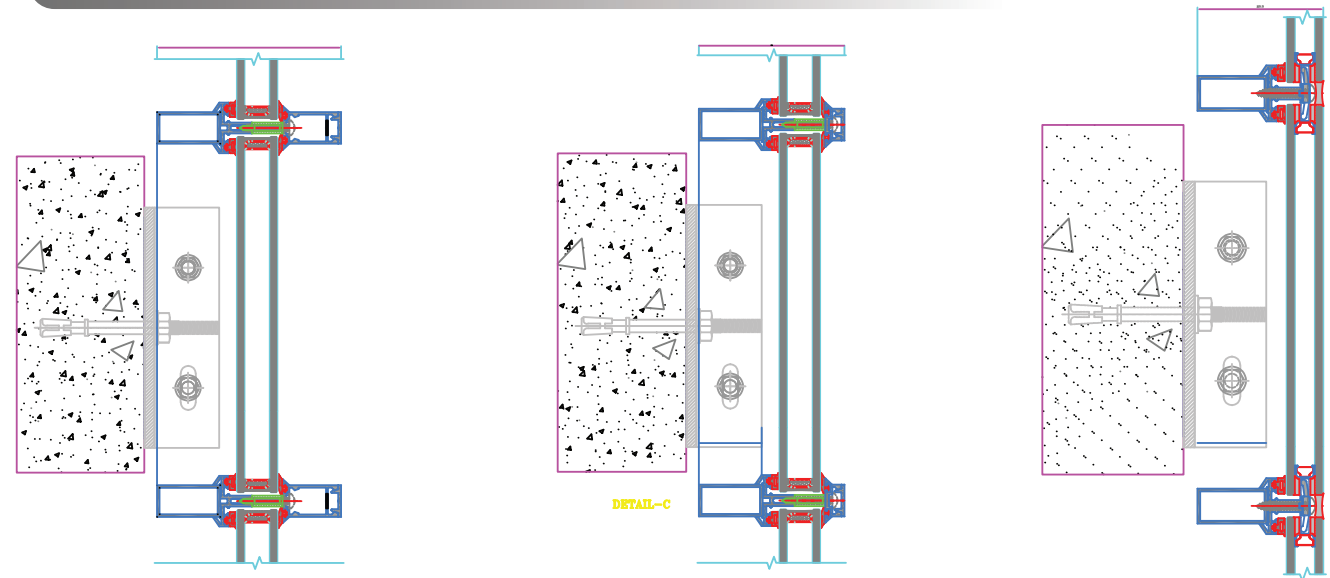

Technical Characteristics	SLIMPRO 25MM-2550SA	SLIMPRO 25MM-2550SB	SLIMPRO 25MM-2550SC
System Technical Specifications			
Profile Alloy	6063-T6	6063-T6	6063-T6
Glass Thickness (mm)	18-32	18-32	18-32
Profile Length - Standard (mm)	6000	6000	6000
Profile Length - Customized (mm)	Upon Request	Upon Request	Upon Request
Profile Size - Inner (mm)	63	63	63
Profile Size - Outer (mm)	50	19	0
Profile Width (mm)	25	25	25
Colors Available	Anodised Black Matt Anodised Silver Matt	Anodised Black Matt Anodised Silver Matt	Anodised Black Matt Anodised Silver Matt
	Any Anodised Color upon request	Any Anodised Color upon request	Any Anodised Color upon request
	Any RAL Color	Any RAL Color	Any RAL Color
	Mill Finish	Mill Finish	Mill Finish

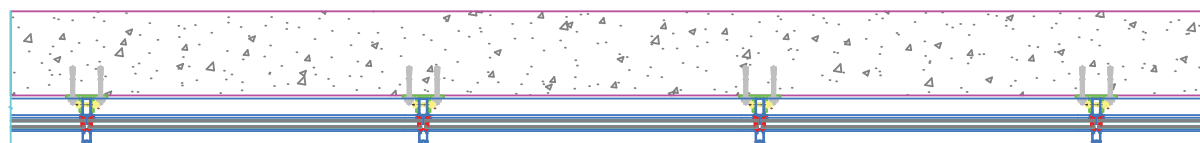

# CURTAIN WALL - SLIM PRO 25MM SERIES (25100S)

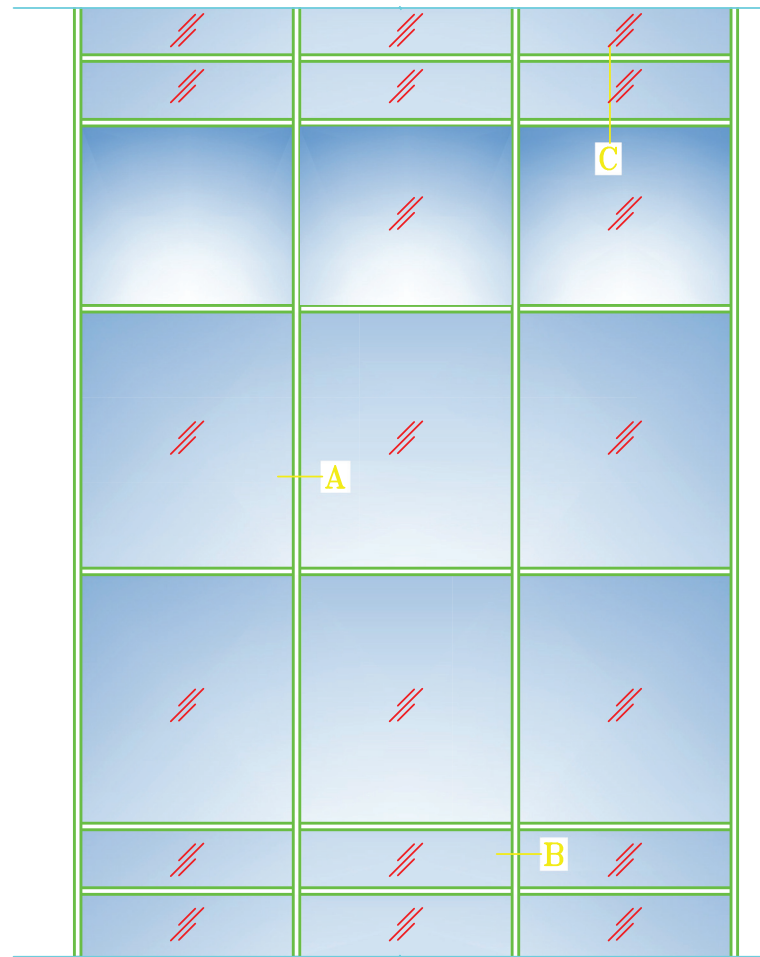

ELEVATION

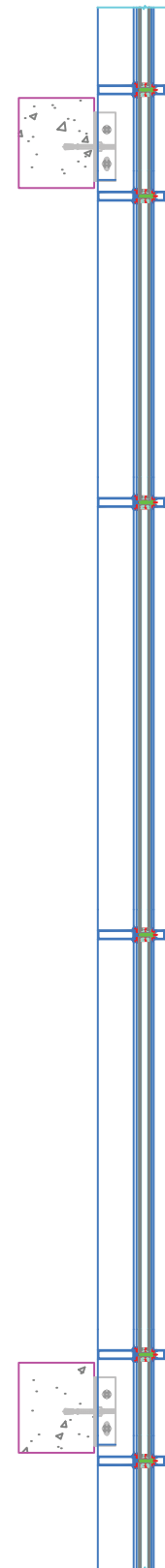

Technical Characteristics	SLIMPRO 25MM - 25100SA	SLIMPRO 25MM - 25100SB	SLIMPRO 25MM - 25100SC
System Technical Specifications			
Profile Alloy	6063-T6	6063-T6	6063-T6
Glass Thickness (mm)	18-32	18-32	18-32
Profile Length - Standard (mm)	6000	6000	6000
Profile Length - Customized (mm)	Upon Request	Upon Request	Upon Request
Profile Size - Inner (mm)	113	113	113
Profile Size - Outer (mm)	50	19	0
Profile Width (mm)	25	25	25
Colors Available	Anodised Black Matt Anodised Silver Matt Any Anodised Color upon request Any RAL Color Mill Finish	Anodised Black Matt Anodised Silver Matt Any Anodised Color upon request Any RAL Color Mill Finish	Anodised Black Matt Anodised Silver Matt Any Anodised Color upon request Any RAL Color Mill Finish

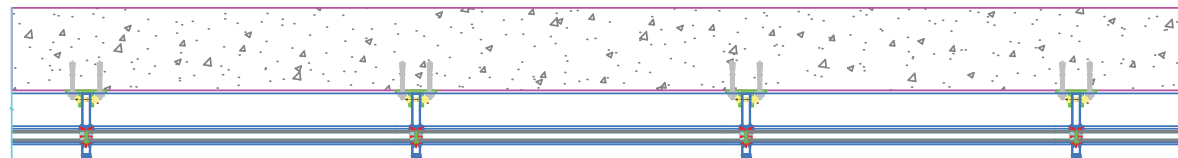

## SLIM PRO 25MM SERIES - 25100S DETAIL A

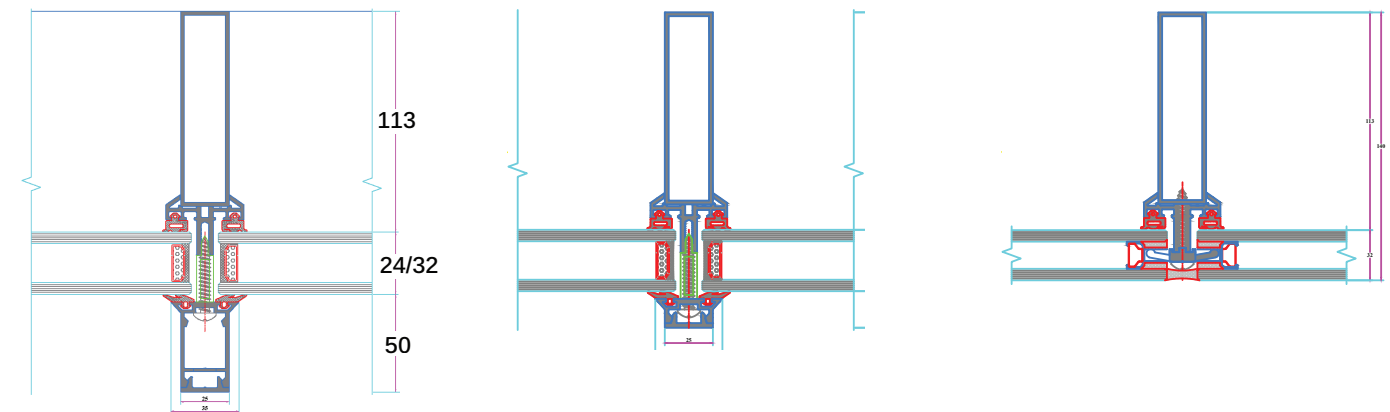

## SLIM PRO 25MM SERIES - 25100S DETAIL B

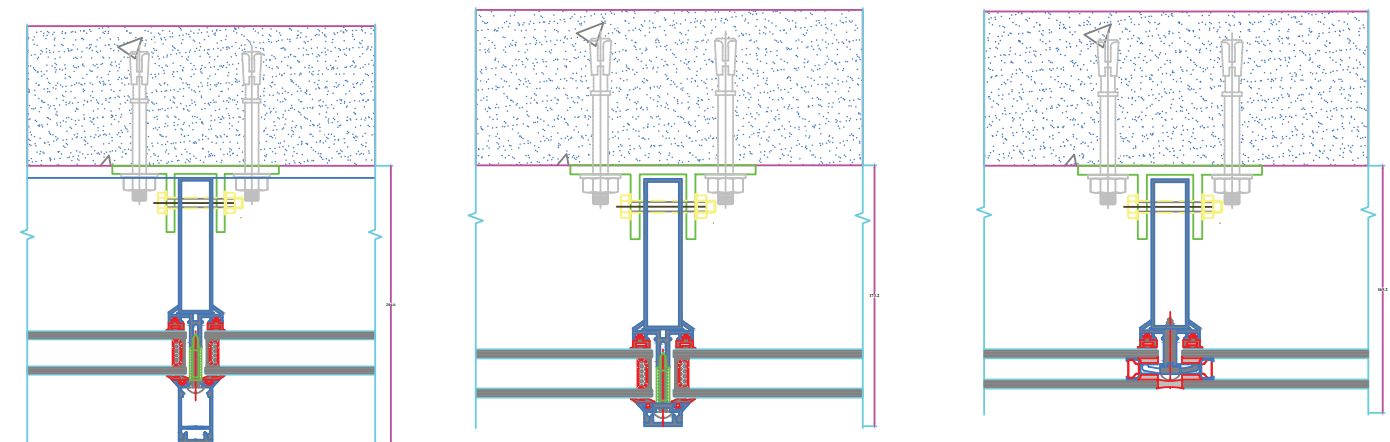

## SLIM PRO 25MM SERIES - 25100S DETAIL C

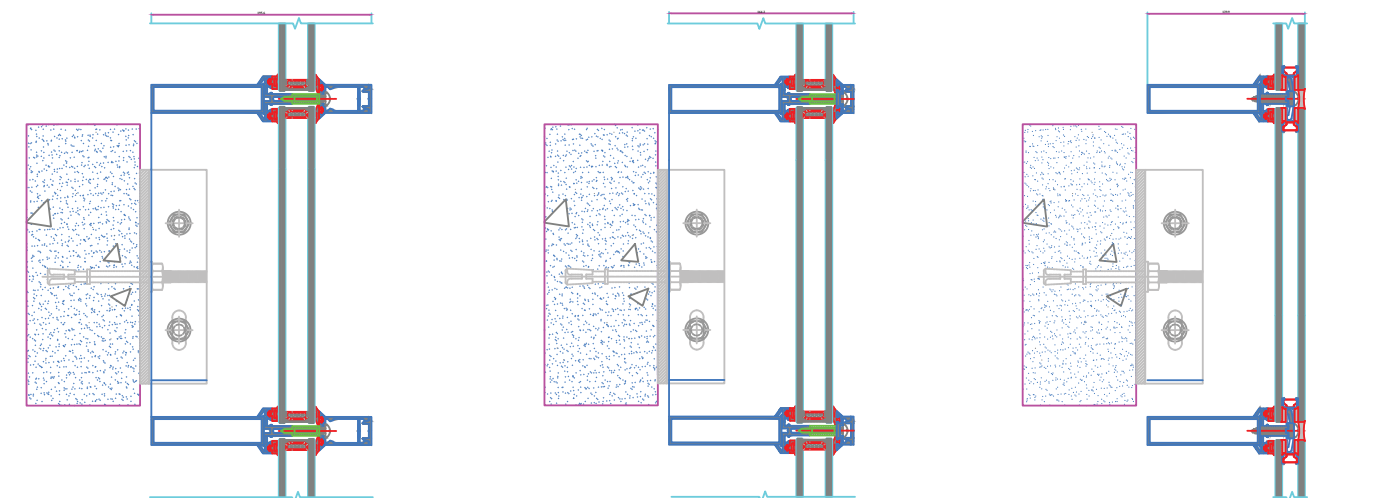

# CURTAIN WALL - SLIM PRO 25MM SERIES (25150S)

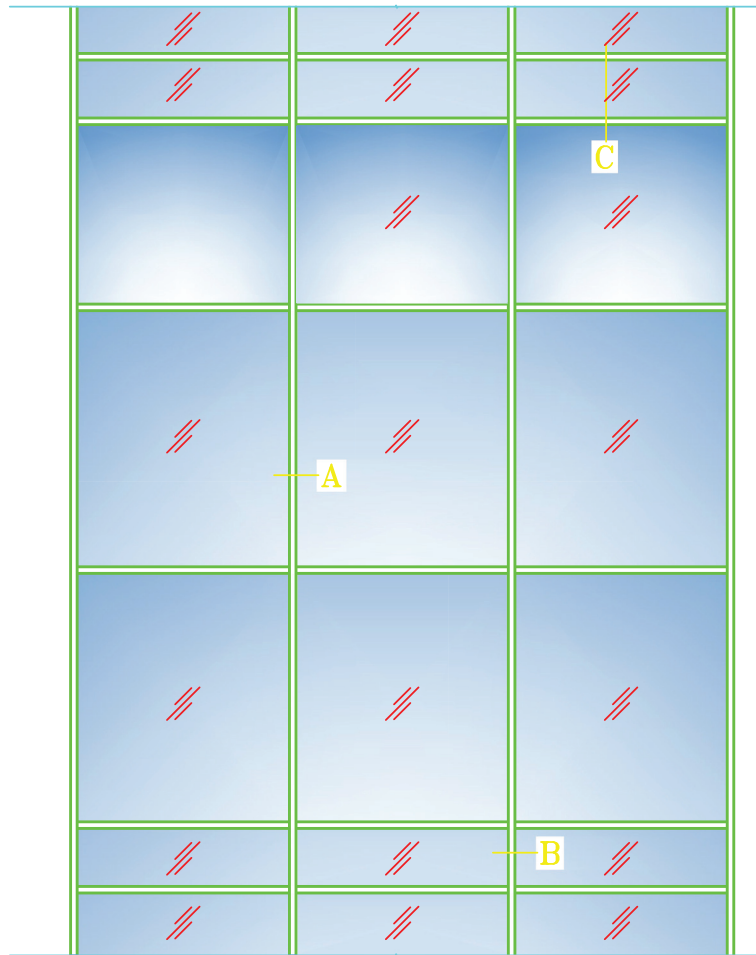

ELEVATION

Technical Characteristics	SLIMPRO 25MM - 25150SA	SLIMPRO 25MM - 25150SB	SLIMPRO 25MM - 25150SC
<b>System Technical Specifications</b>			
Profile Alloy	6063-T6	6063-T6	6063-T6
Glass Thickness (mm)	18-32	18-32	18-32
Profile Length - Standard (mm)	6000	6000	6000
Profile Length - Customized (mm)	Upon Request	Upon Request	Upon Request
Profile Size - Inner (mm)	163	163	163
Profile Size - Outer (mm)	50	19	0
Profile Width (mm)	25	25	25
Colors Available	Anodised Black Matt Anodised Silver Matt Any Anodised Color upon request Any RAL Color Mill Finish	Anodised Black Matt Anodised Silver Matt Any Anodised Color upon request Any RAL Color Mill Finish	Anodised Black Matt Anodised Silver Matt Any Anodised Color upon request Any RAL Color Mill Finish

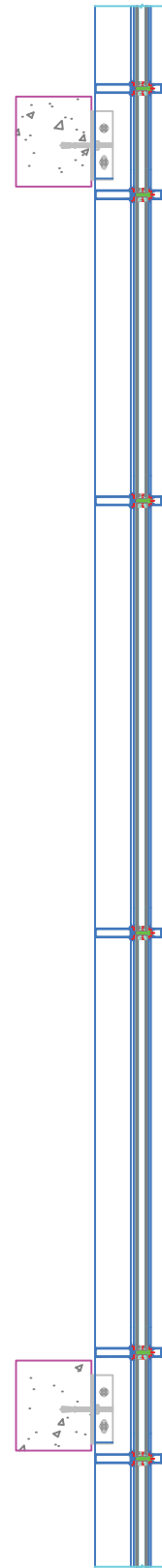

## SLIM PRO 25MM SERIES - 25150S DETAIL A

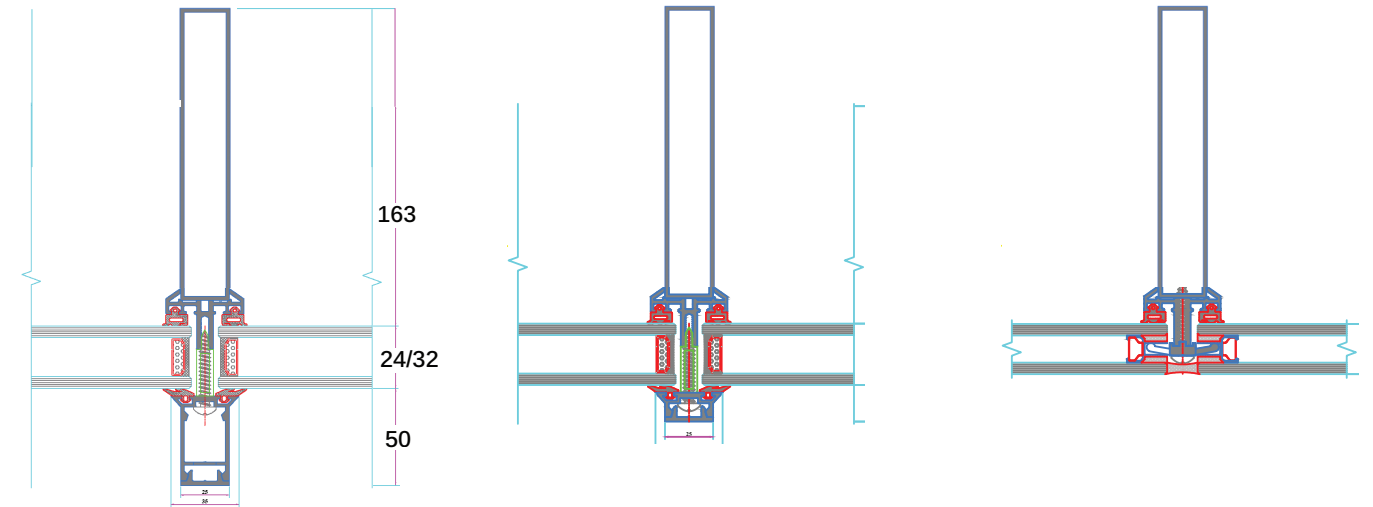

## SLIM PRO 25MM SERIES - 25150S DETAIL B

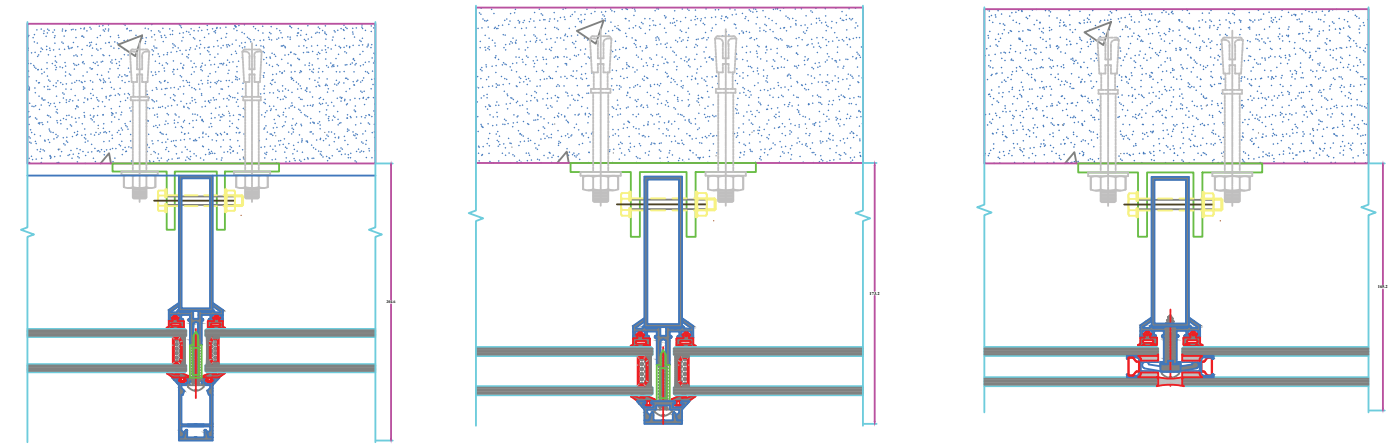

## SLIM PRO 25MM SERIES - 25150S DETAIL C

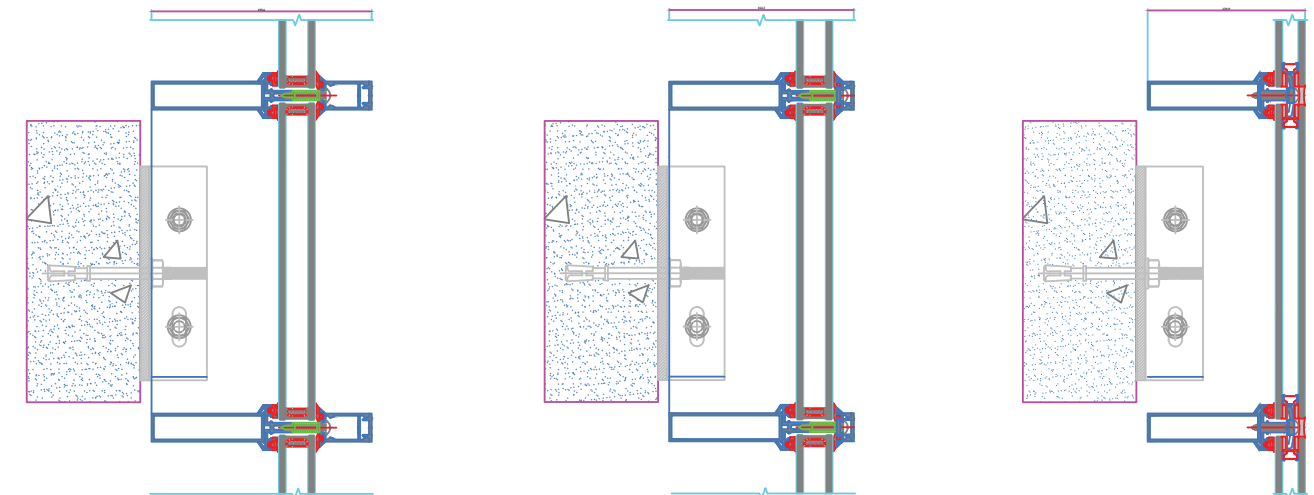

Important Information

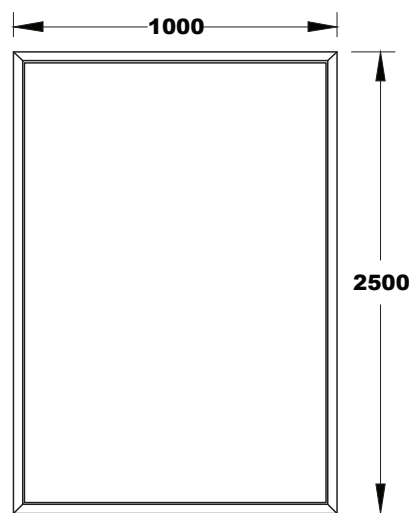

All glass clamping areas are to be cleaned with standard glass cleaning products prior to installation

⚠ Do not use thinners

Assembly tool:

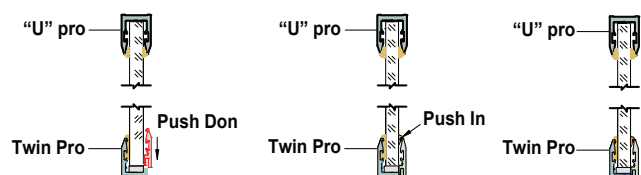
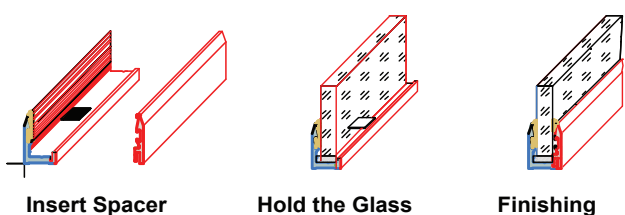
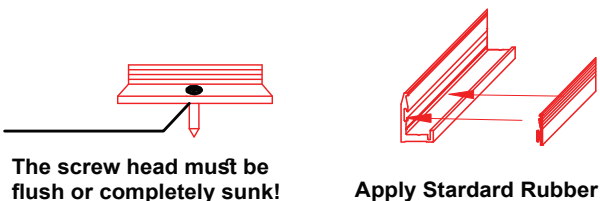
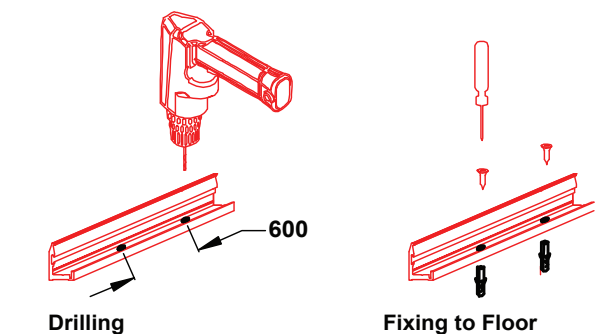
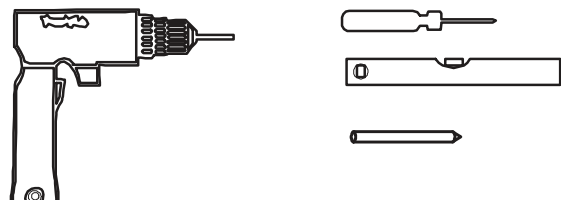

Art.#	Photo	Item Description
TP35.02		U-Pro Single Glazing System
TP35.01		Twin-Pro Single Glazing System
TP.73.57.23.2		Endcap for U-Pro and Twin-Pro in Black Color with Logo.
TP.73.57.23.3		Standard Gasket (EPDM) for U-Pro and Twin-Pro in Black Color
TP.73.57.23.4		Locking Gasket (EPDM) for 12MM Glass Panels
TP.73.57.23.5		Locking Gasket (EPDM) for 10MM Glass Panels
TP.73.57.23.6		Locking Gasket (EPDM) for 08MM Glass Panels
TP.73.57.23.7		3mm PVC Spacer/Shim
TP.73.57.23.8		50mm Stainless Steel Screw with Rail Plug

Features	Advantages
Unique Profile Design	Simple & faster fabrication and glass installation ideal for 8,10 & 12mm glass thickness, 50mm deeper inner cavity (both height & width) permits higher tolerances on glass dimension
Solid Aluminium Profile	Steadfast holding power to structure and for glass
Unique Twinpro Mechanism	No shifting or falling out of position maintenance free
Dry Glazing	Easy installation & demounting as no glue or silicon required easier glass replacement
Minimum Components (2 Profiles & Gaskets)	Reduced inventory multiple applications
Economical	Cost effective time & labour saving by easy installation & faster applied cladding
Aesthetics	Slim & strong design low visual impact space saving
Acoustics	Profile design features and contoured EPDM gaskets help achieve highest level of sound proofing
Safety & Security / Theft Proof	Deep cavity in profile and uniform grip on all along the 8 edges of glass adds strength to glazing and reduces horizontal movements. Exterior removal of gasket/glass made impossible due to contoured EPDM gasket held under pressure. Better shock absorption.
Color	Available in anodized finishes, mill finish, any RAL colours
Length	Standard size 3600mm, 5800mm (custom sizes available)

**Applications:**

Glass partitions, interior office partitions with multitude of panel inserts, rail for fixed glass enabling easy assembly, installation and glass replacement, shop fronts with maximum visibility and security, fix windows, partitions that need relocations, frequent assembly and dismantling, photo and mirror frames, elegant signages, much easier to assemble and install, pergolas and sky lights, shower cubicles.

# TWIN PRO 35 SERIES



## TWIN PRO 35 SERIES WITH HINGED SWING DOOR

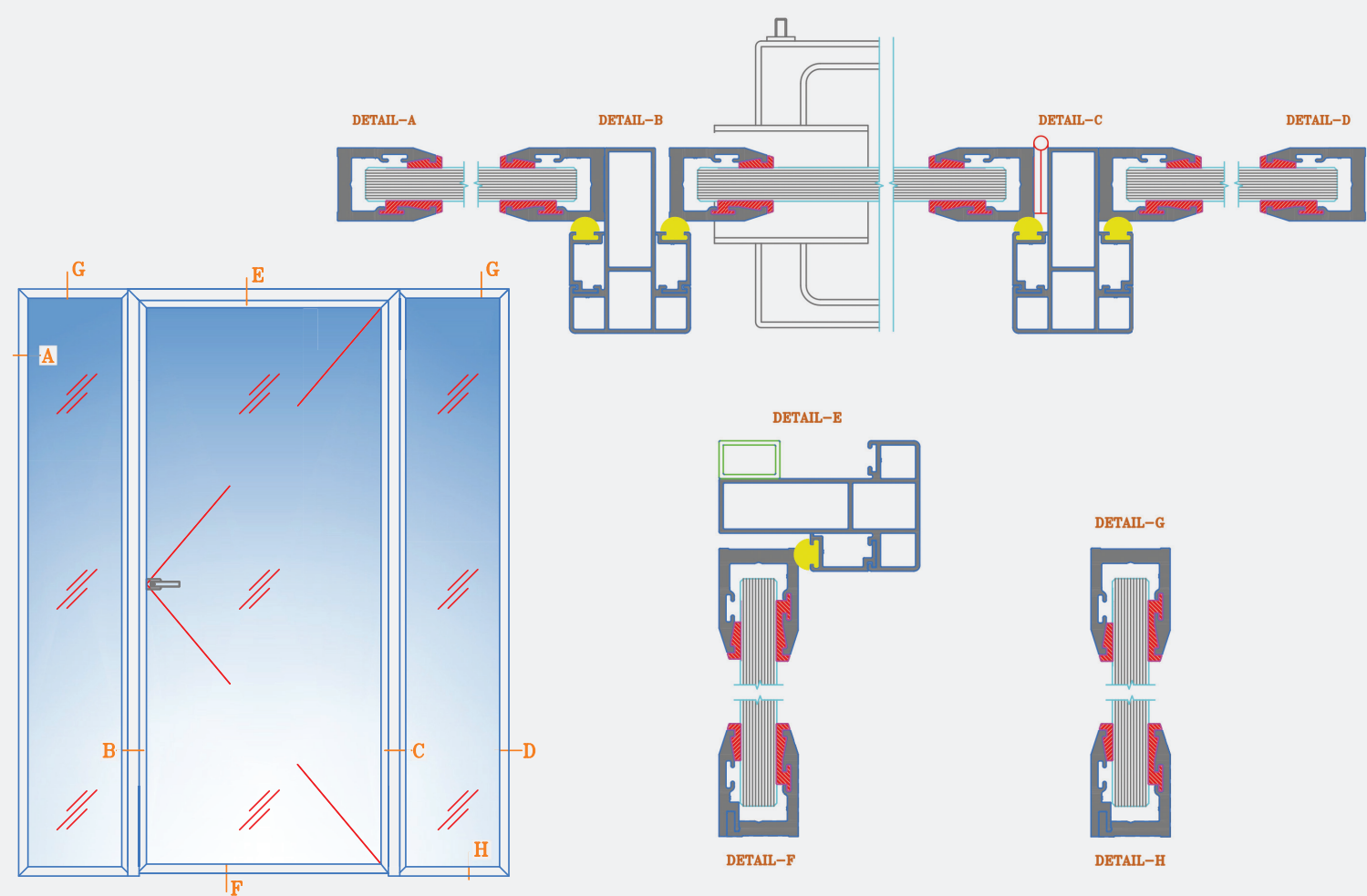

# TWIN PRO 25 SERIES

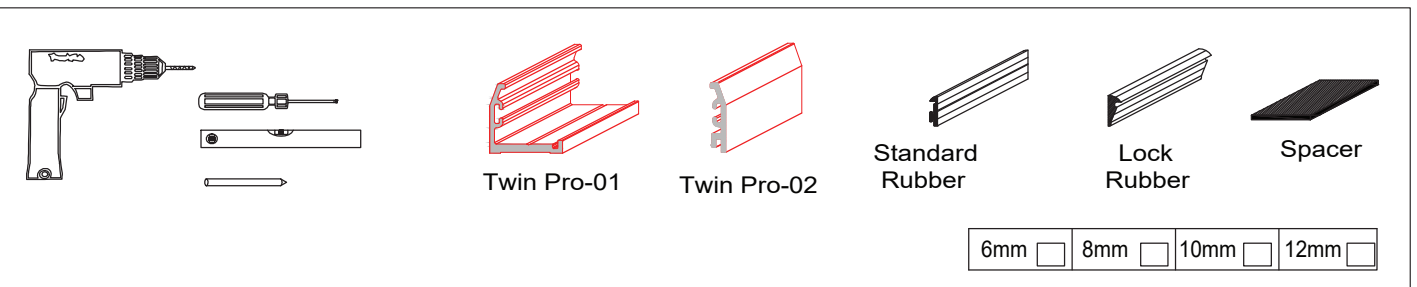
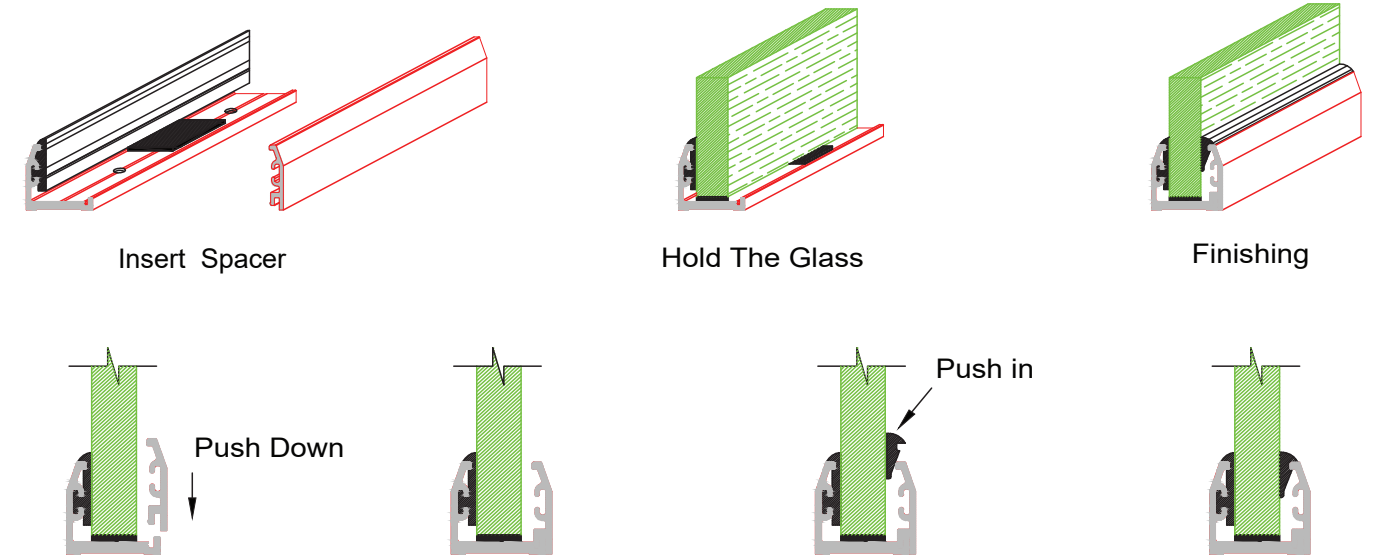



TWIN PRO 27 SERIES



SLIM PRO 16 SERIES

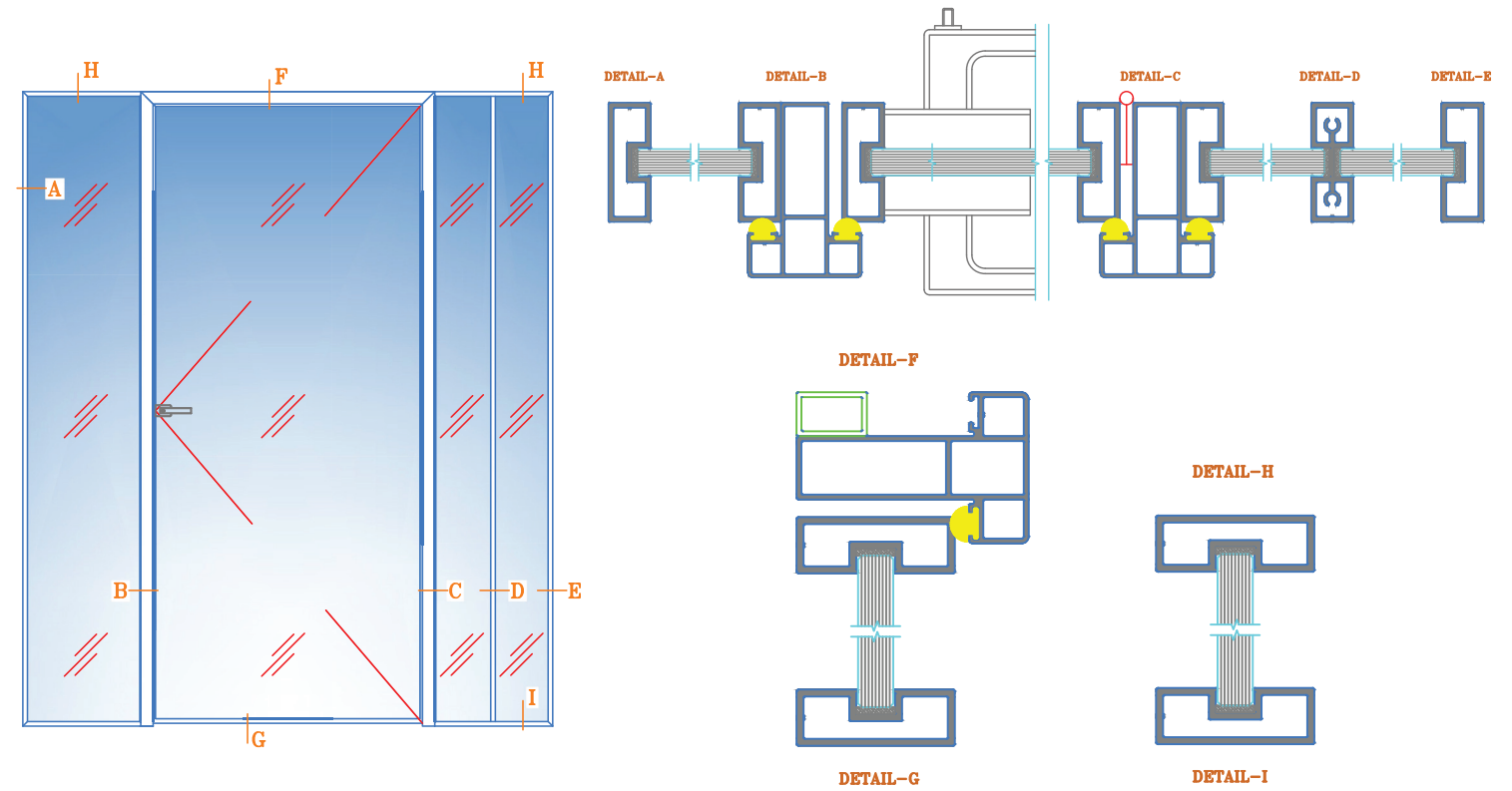

SLIM PRO 16 SERIES WITH HINGED SWING DOOR (AQUASTIC)

TWIN PRO 25X SERIES WITH HINGED SWING DOOR

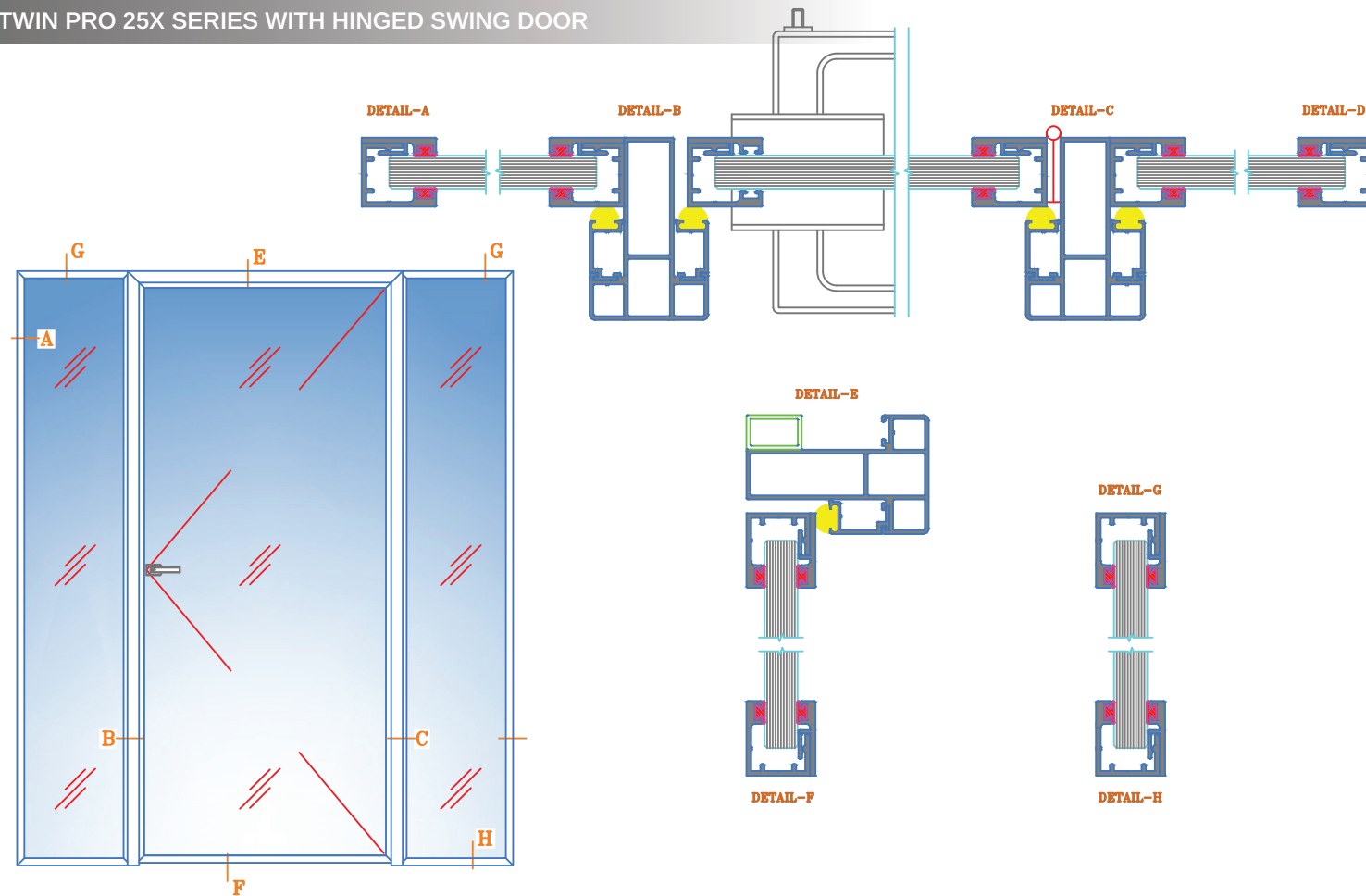

SLIM PRO 16 SERIES



SLIM PRO 16 SERIES WITH PARTITION (AQUASTIC)

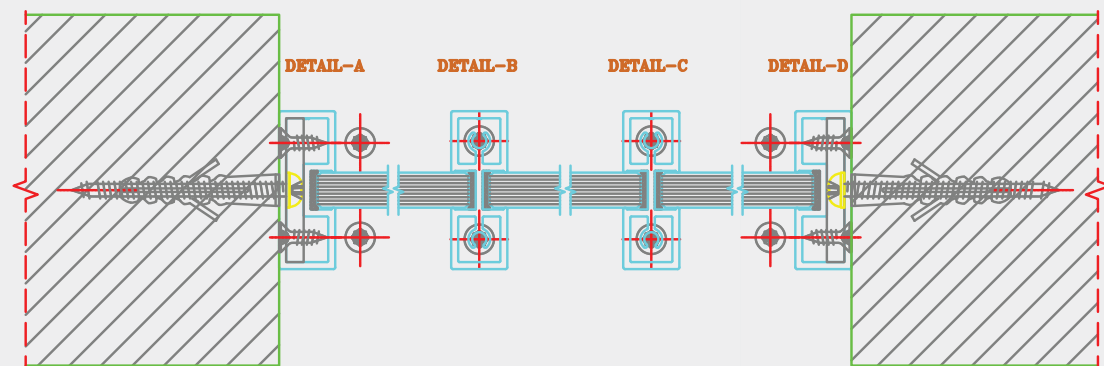
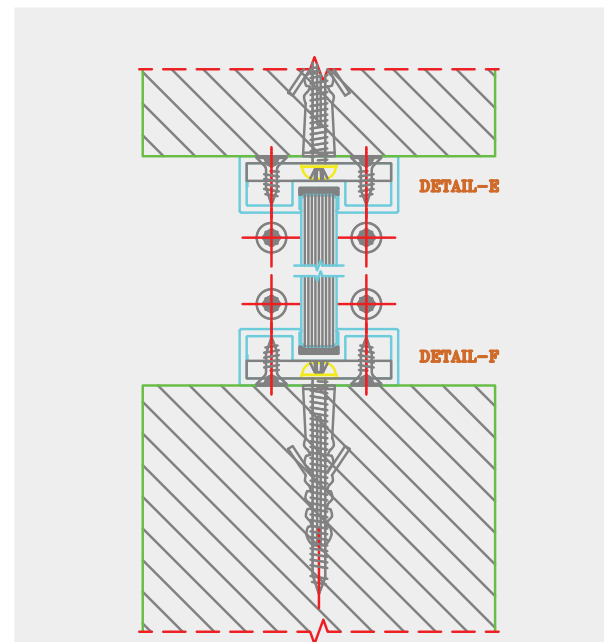
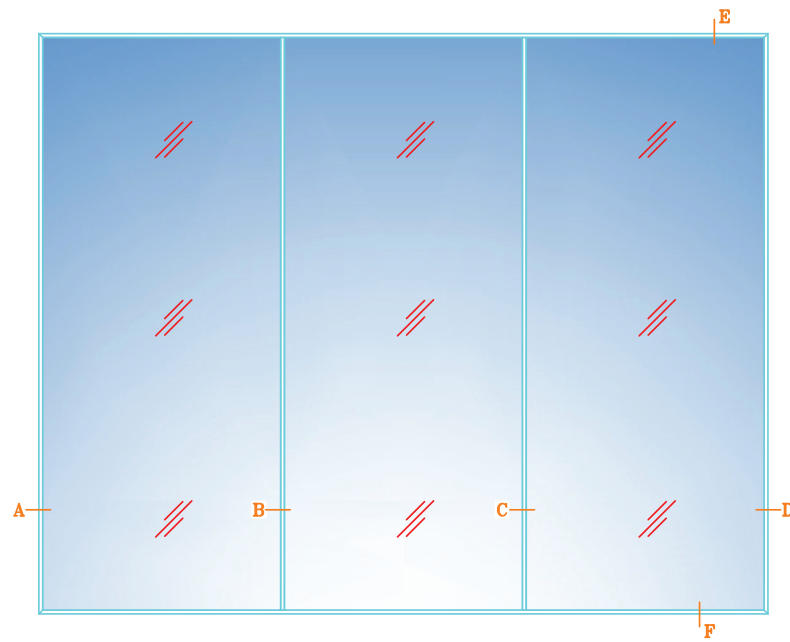



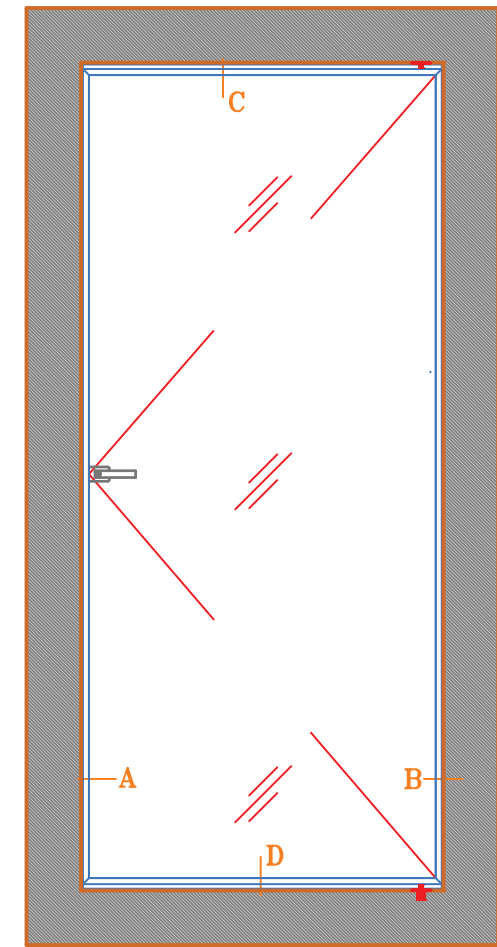
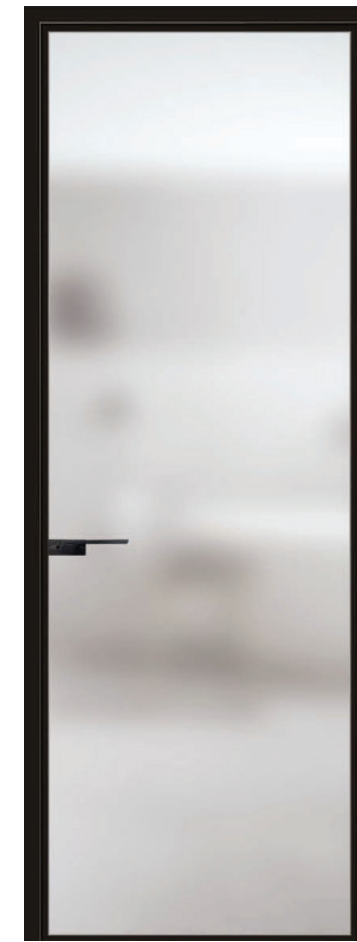



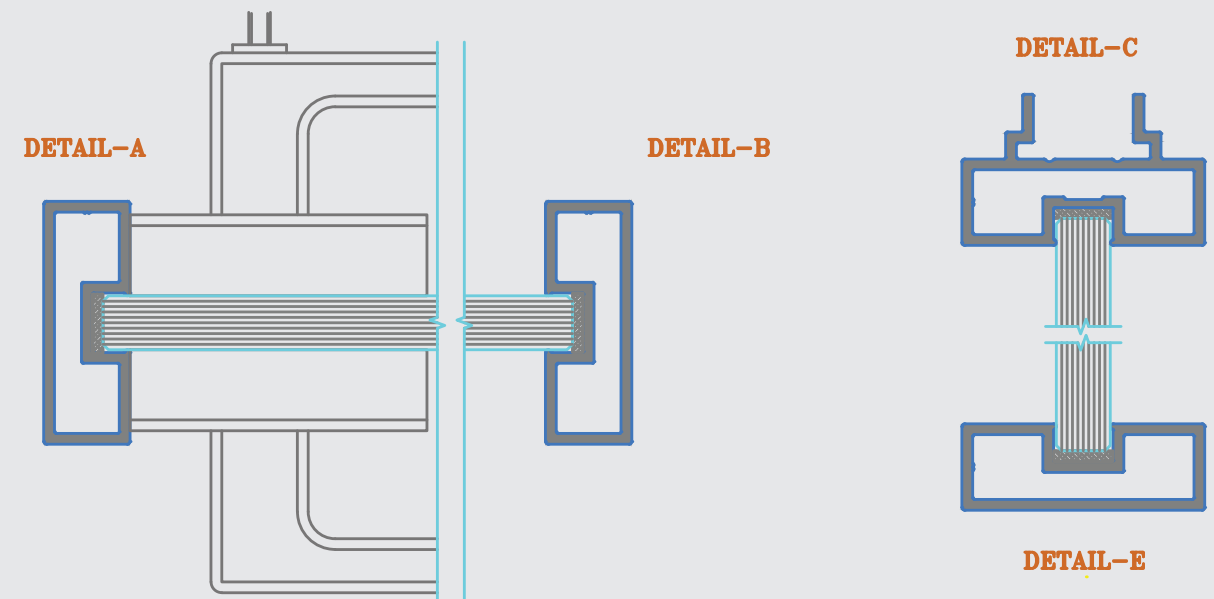

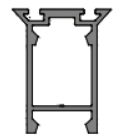

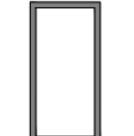
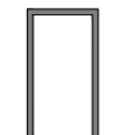
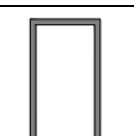
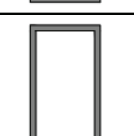

SLIM PRO 16 SERIES

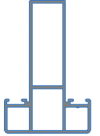
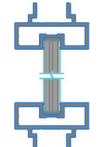

SLIM PRO 16 SERIES DOOR WITH 60MM DIA FLOOR SPRING

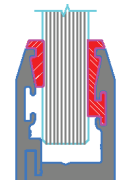
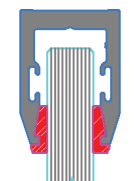
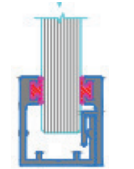

PRODUCT	DESCRIPTION	PICTURE	CODE	LENGTH
CURTAIN WALL - SLIM PRO 25 SERIES	NOZZLE		CW25.01	6 MTR
CURTAIN WALL - SLIM PRO 25 SERIES	PRESSURE PLATE		CW25.02	6 MTR
CURTAIN WALL - SLIM PRO 25 SERIES	COVER PLATE		CW25.03	6 MTR
CURTAIN WALL - SLIM PRO 25 SERIES	CONNECTOR PROFILE		CW25.04	6 MTR
CURTAIN WALL - SLIM PRO 25 SERIES	CLIP PROFILE		CW25.05	6 MTR
CURTAIN WALL - SLIM PRO 25 SERIES	BOX SECTION - 25 X 50		CW25.50	6 MTR
CURTAIN WALL - SLIM PRO 25 SERIES	BOX SECTION - 25 X 100		CW25.100	6 MTR
CURTAIN WALL - SLIM PRO 25 SERIES	BOX SECTION - 25 X 150		CW25.150	6 MTR
CURTAIN WALL - SLIM PRO 25 SERIES	BOX SECTION - 25 X 200		CW25.200	6 MTR
CURTAIN WALL - SLIM PRO 25 SERIES	EPDM GASKETS - WATER PROOF		CW25.06	100 MTR
CURTAIN WALL - SLIM PRO 25 SERIES	EPDM GASKETS - PRESSURE PLATE		CW25.07	100 MTR

BWAY GLAZING SYSTEM - SLIM PRO 16 SERIES	AQUASTIC DOOR PROFILE - OUTER FRAME		SP16.04	6 MTR
BWAY GLAZING SYSTEM - SLIM PRO 16 SERIES	AQUASTIC DOOR PROFILE - SWING & SLIDING		SP16.04	6 MTR
BWAY GLAZING SYSTEM - SLIM PRO 16 SERIES	DOOR CONNECTOR FOR TWIN PRO		SP16.05	6 MTR
BWAY GLAZING SYSTEM - SLIM PRO 16 SERIES	AQUASTIC SINGLE GLAZING SLIM PROFILES		SP16.02	6 MTR
BWAY GLAZING SYSTEM - SLIM PRO 16 SERIES	AQUASTIC SINGLE GLAZING SLIM PROFILES FOR PARTITION		SP16.03	6 MTR
BWAY GLAZING SYSTEM - SLIM PRO 16 SERIES	AQUASTIC DOUBLE SIDED ADHESIVE		SP16.06	10 MTR
BWAY GLAZING SYSTEM - SLIM PRO 16 SERIES	WHETHER STRIP		SP16.07	25 MTR
BWAY GLAZING SYSTEM - TWIN PRO 35 SERIES	SINGLE TWIN PRO GLAZING SYSTEM BOTTOM PROFILE		TP35.01	6 MTR
BWAY GLAZING SYSTEM - TWIN PRO 35 SERIES	SINGLE TWIN PRO GLAZING SYSTEM TOP & SIDE PROFILE		TP35.02	6 MTR
BWAY GLAZING SYSTEM - TWIN PRO 27 SERIES	SINGLE SLIM PRO GLAZING SYSTEM		SP27.01	6 MTR

## ANODIZING COLOR CHART

BWAY GLAZING SYSTEM - TWIN PRO 25 SERIES	SINGLE SLIM PRO GLAZING SYSTEM		SP25.01	6 MTR
SLIM LOCK WITH MAGNETIC STRAP	DOOR LOCKS		SP16.07	PCS
SLIM FLOOR MACHINE	FLOOR MACHINE 60MM DIA INCLUDING PIVOT AND ACCESSORIES		SP16.08	PCS
SLIM SWING FITTINGS FOR DOOR	DWING DOOR FITTINGS - INVISIBLE		SP16.09	PCS
SLIM PRO CONNECTORS	CORNER CONNECTORS FOR SLIM PROFILES		SP16.10	PCS
SLIM PRO HINGES	SWING DOOR HINGES FOR SLIM DOORS		SP16.11	PCS
HINGES HEAVY DUTY	HYDRALIC HINGLES FOR HEAVY DUTY DOORS		HD100.01	PCS

<b>Technical Characteristics - CURTAIN WALL - SLIM PRO</b>	
System Technical Specifications	
Profile Alloy	6063-T6
Glass Thickness (mm)	18-32
Profile Length - Standard (mm)	6000
Profile Length - Customized (mm)	Upon Request
Colors Available	Anodised Black Matt Anodised Silver Matt
	Any Anodised Color upon request
	Any RAL Color
	Mill Finish



SILVER MATT

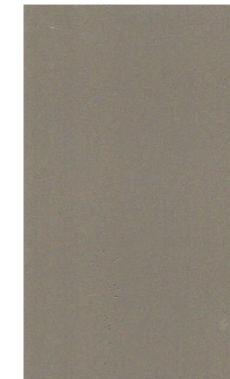

741 MATT



743 MATT



745 MATT



747 MATT



749 MATT



BLACK MATT

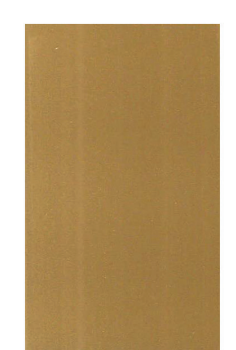

GOLD MATT



SILVER-POLISH



741 POLISH



743 POLISH



745 POLISH

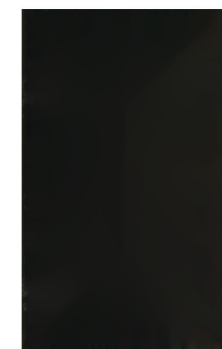

747 POLISH



749 POLISH



BLACK POLISH



GOLD POLISH

## Synchronized magnetic sliding system for 3 doors

### Features

- ▶ Suitable for single or multiple sliding doors
- ▶ Suitable for sliding doors for families, hotels, office buildings, etc.
- ▶ No motor electromagnetic drive, APP background setting, device, power-off working mode,

### CE certification

- ▶ Wireless button switch, fingerprint switch, password switch, Microwave induction switch, face recognition switch

### Materials and finishes

- ▶ Sliding track: Aluminum, spray sand black
- ▶ Hanging roller: Aluminum, spray sand black
- ▶ Bracket: Aluminum, spray sand black

### Standard configuration

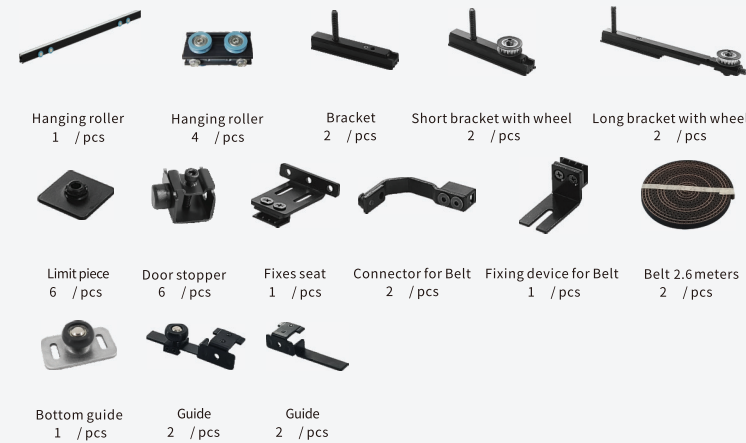

### Optional switch

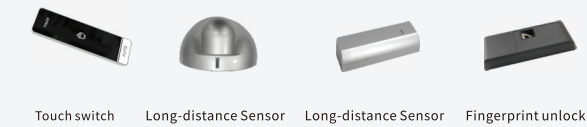

### Product parameters

Item NO.	Capacity	Door thickness	Door height formula	Door width
HL-ML08-01	80	45	H-63-X-22	≥800

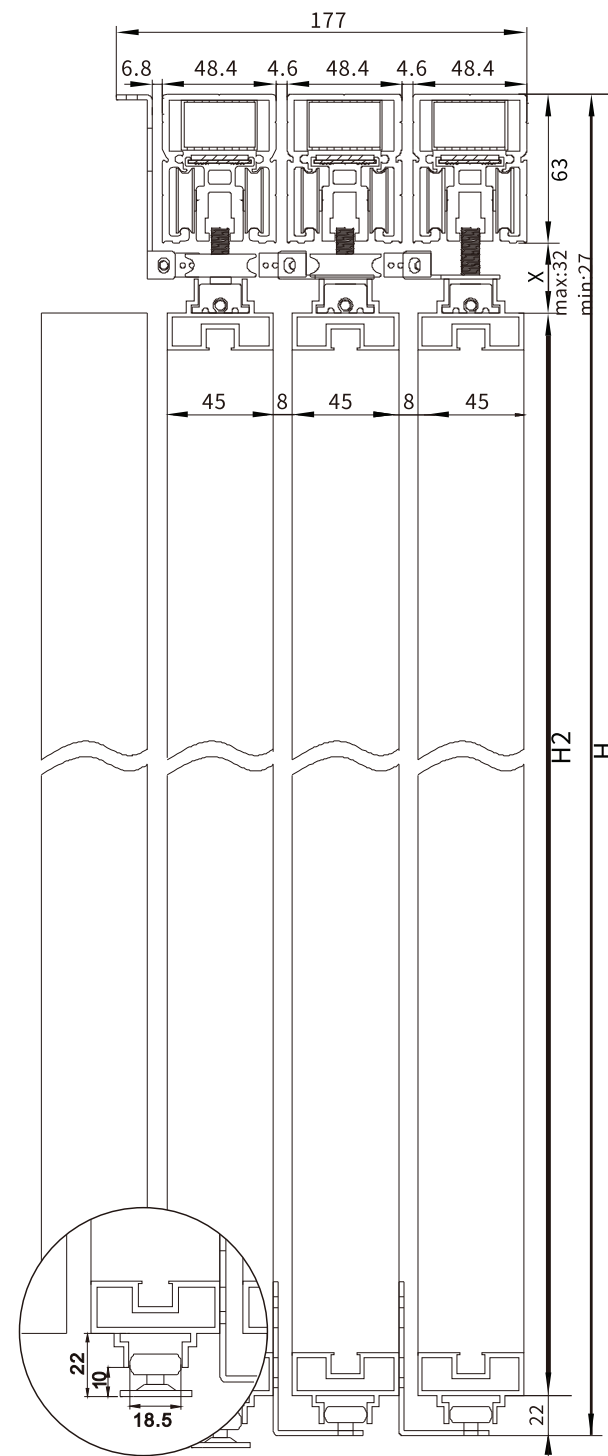
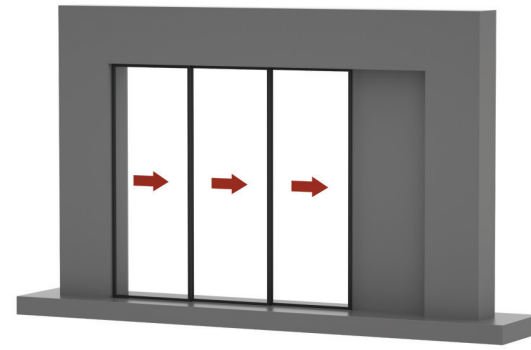

## Synchronized inversion magnetic sliding double door system

### Features

- ▶ Suitable for single or multiple sliding doors
- ▶ Suitable for sliding doors for families, hotels, office buildings, etc.
- ▶ No motor electromagnetic drive, APP background setting, device, power-off working mode,

### CE certification

- ▶ Wireless button switch, fingerprint switch, password switch, Microwave induction switch, face recognition switch

### Materials and finishes

- ▶ Sliding track: Aluminum, spray sand black
- ▶ Hanging roller: Aluminum, spray sand black
- ▶ Bracket: Aluminum, spray sand black

### Aluminum frame profile standard configuration



### Optional switch

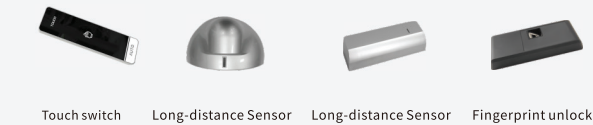

### Product parameters

Item NO.	Capacity	Door thickness	Door height formula	Door width
HL-ML08-01	80	45	H-63-X-22	≥800

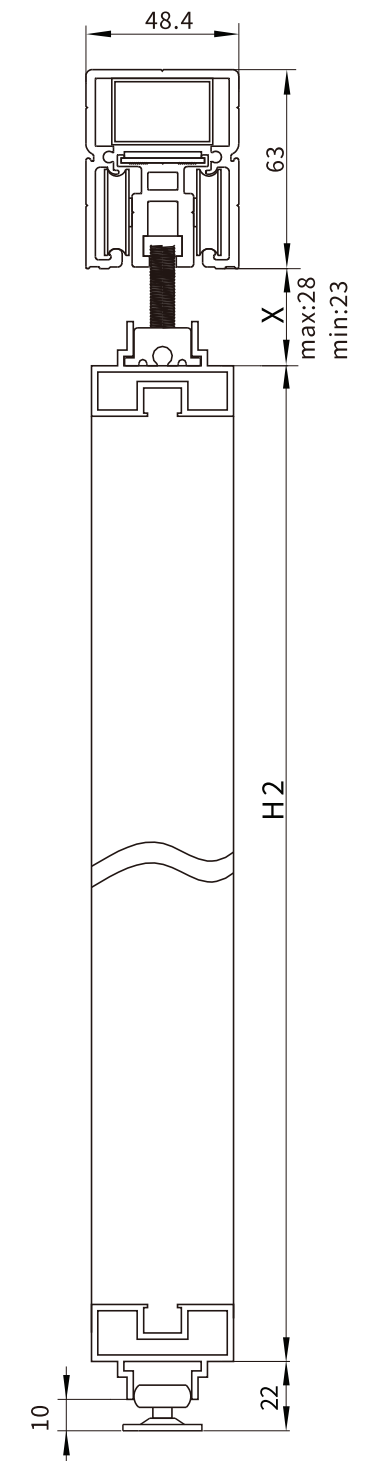
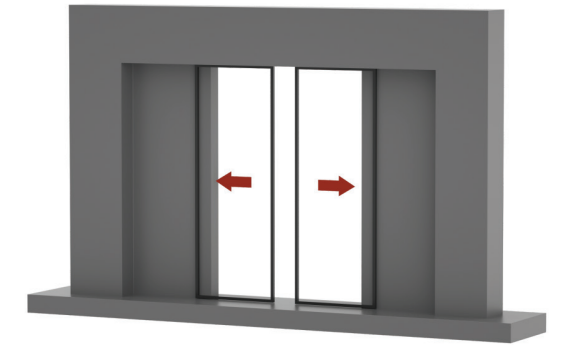

## Synchronized magnetic sliding system for 2 doors

### Features

- ▶ Suitable for single or multiple sliding doors
- ▶ Suitable for sliding doors for families, hotels, office buildings, etc.
- ▶ No motor electromagnetic drive, APP background setting, device, power-off working mode, CE certification
- ▶ Wireless button switch, fingerprint switch, password switch, Microwave induction switch, face recognition switch

### Materials and finishes

- ▶ Sliding track: Aluminum, spray sand black
- ▶ Hanging roller: Aluminum, spray sand black
- ▶ Bracket: Iron

### Standard configuration

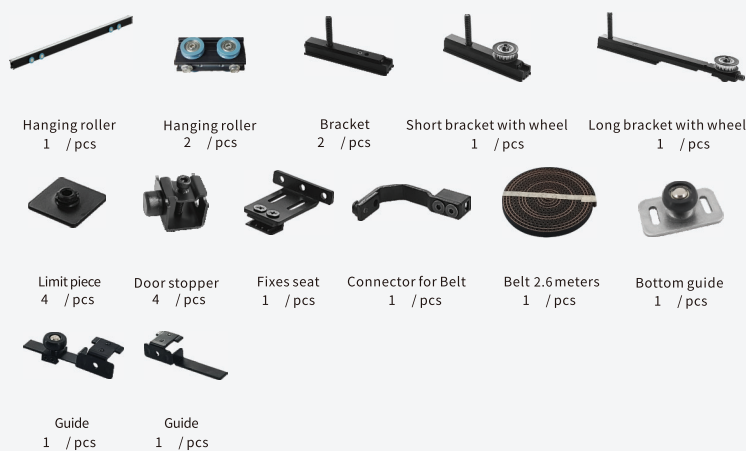

### Optional switch

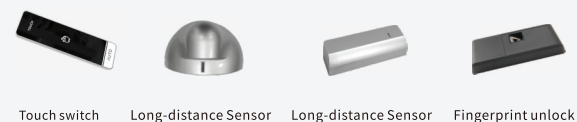

### Product parameters

Item NO.	Capacity	Door thickness	Door height formula	Door width
HL-ML08-02	80	45	H-63-X-22	≥800

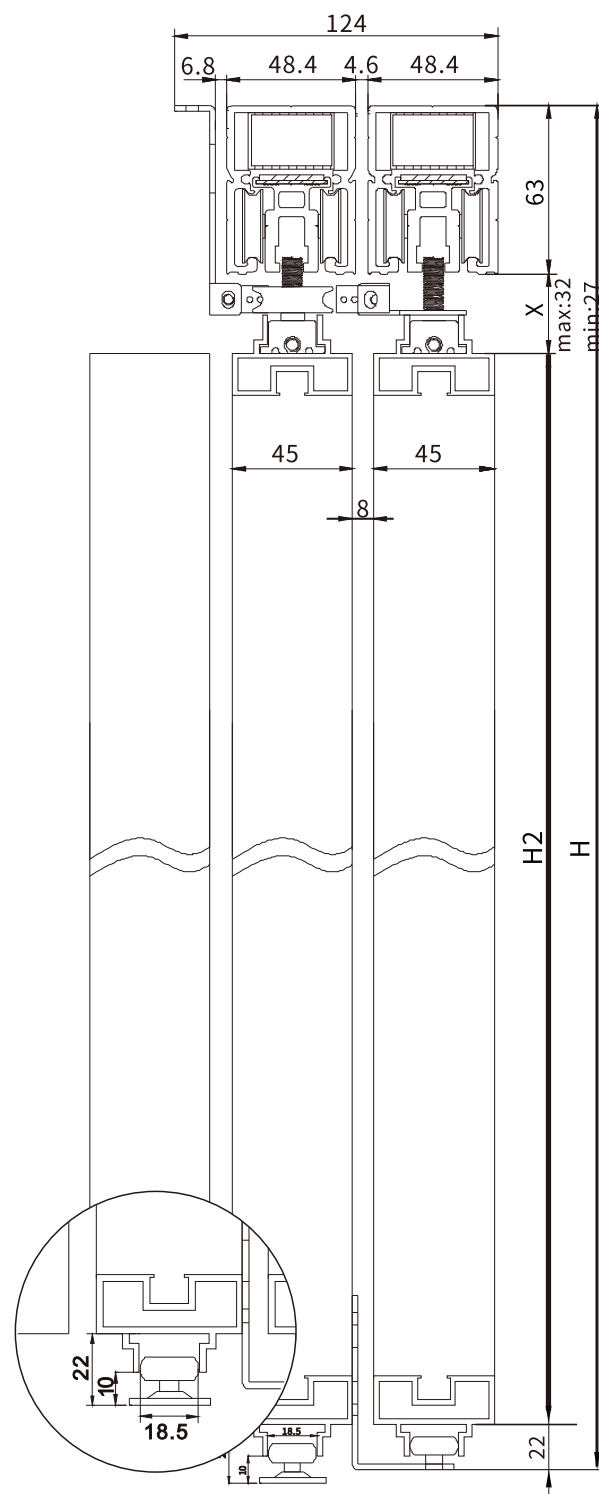
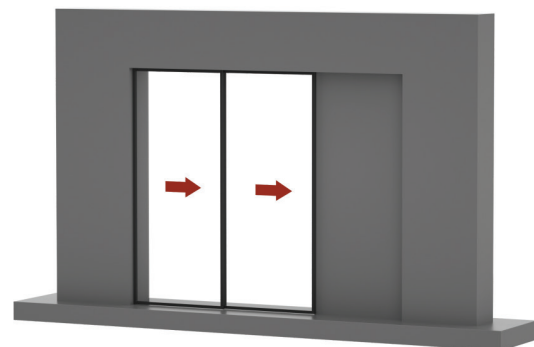

## Synchronized inversion soft close sliding system for 3+3 doors

### Features

- ▶ Synchronized inversion soft close sliding system for 3 doors
- ▶ Suitable for sliding doors for families, hotels, office buildings, etc.
- ▶ Space saving, good decoration

### Materials and finishes

- ▶ Sliding track: Aluminum, Anodized
- ▶ Hanging roller: Zinc alloy, PC

### Standard configuration



### Optional accessories

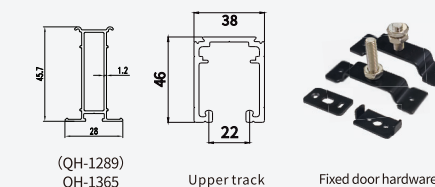

### Product parameters

Item NO.	(KG) Capacity	(MM) Door thickness	(PH) Door height formula	(MM) Door width
HL-089A-06	80	30-45	FH-108	580-1200

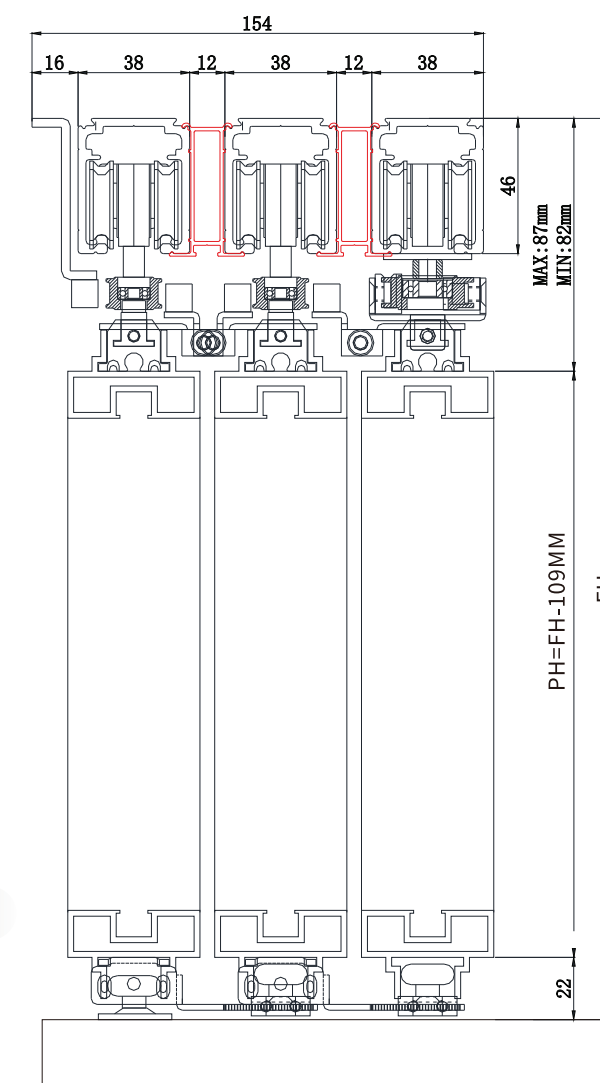
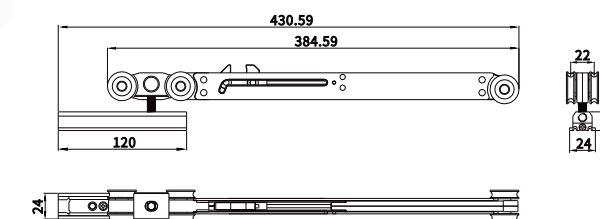
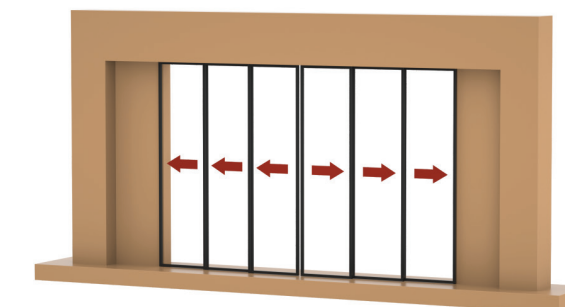



Electromagnetic Driver Sliding Roller System

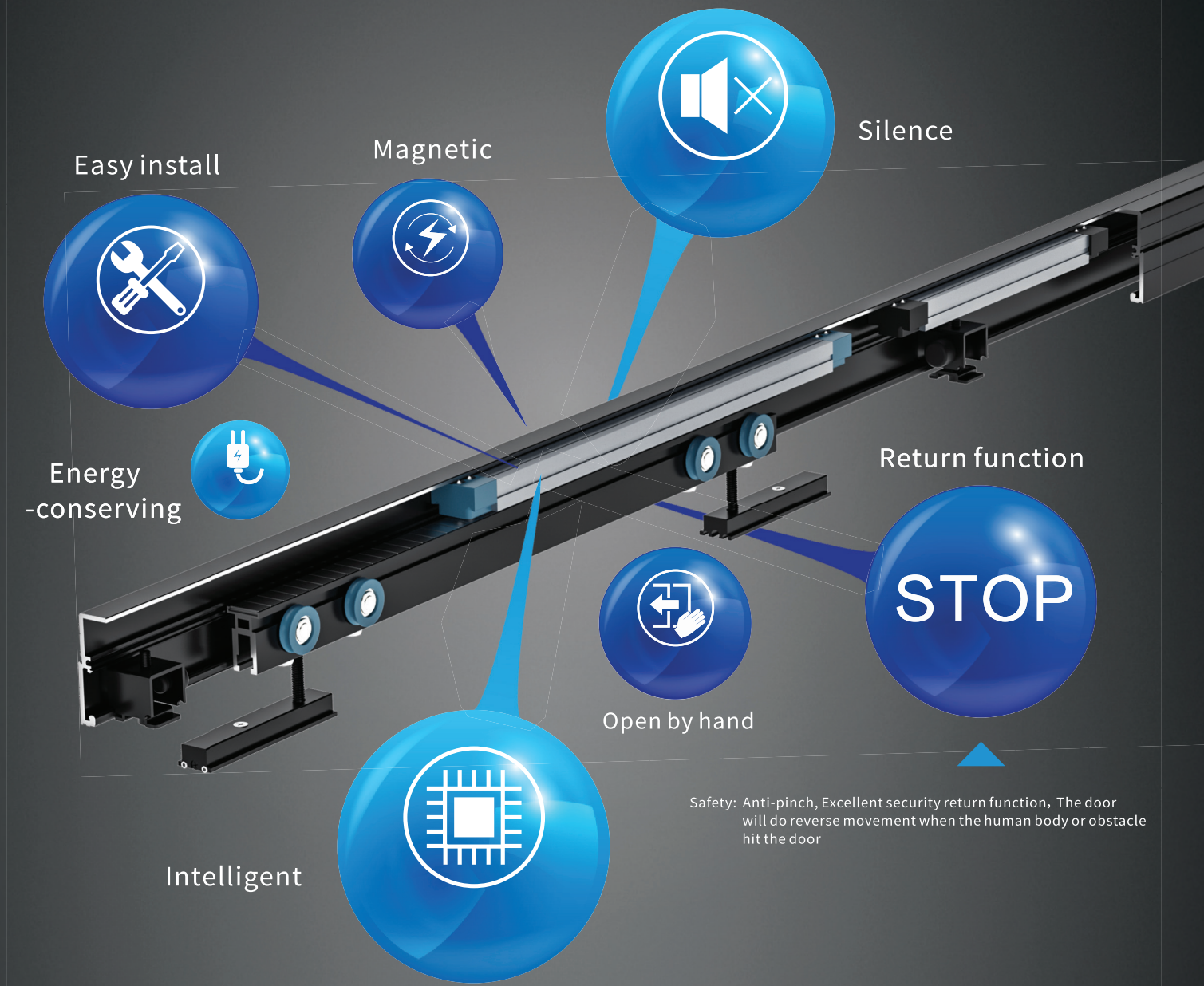

Anti-pinch



Silent Moving



Safety , Energy conservation

## Electromagnetic Driver Sliding roller system

### Features

- ▶ Suitable for single or multiple sliding doors
- ▶ Suitable for sliding doors for families, hotels, office buildings, etc.
- ▶ No motor electromagnetic drive, APP background setting, device, power-off working mode, CE certification
- ▶ Wireless button switch, fingerprint switch, password switch, Microwave induction switch, face recognition switch

### Materials and finishes

- ▶ Sliding track: Aluminum, spray sand black
- ▶ Hanging roller: Aluminum, spray sand black
- ▶ Bracket: Aluminum, spray sand black
- ▶ Bracket: Iron
- ▶ Glass clamp: Aluminum, spray sand black

### Standard configuration

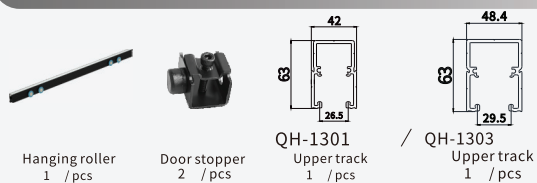

### Optional accessories



### Optional switch

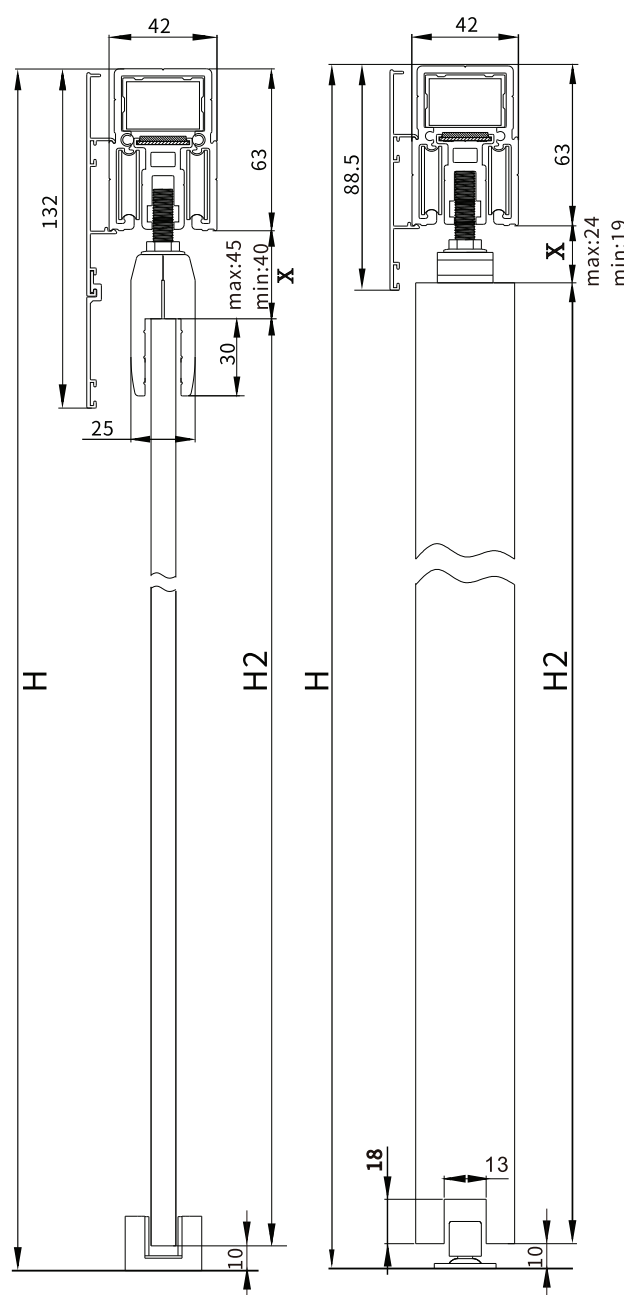

### Floating rail length specification sheet

NO.	Length of floating rail (MM)	Door width (MM)	Running speed
1	793	800-1000	200-500mm/sec
2	1033	1000-1200	
3	1240	1200-1400	
4	1345	1400-1500	

Noise  $\leq 40$ dB

Standby Power Consumption  $\leq 5$ W

Operational Power Consumption  $\leq 100$ W

Resistance- Rebound  $\leq 10$  N

Voltage (dc) 220V/110V

### Remarks

1. The length of the floating rail is configured according to the width of the door
2. During installation, the position of the driving system and the floating rail should be overlapped by more than 300MM.
3. General configuration is only one switch, if you want to add other modes of switch, need to specify in advance.
4. The speed has been set before leaving the factory. If you need other speed parameters, please specify them in advance.

### Electromagnetically driven intelligent pulley parameters

Item NO.	HL-ML06-01	HL-ML06-02	HL-ML06-03	HL-ML07-01	HL-ML07-02	HL-ML07-03
	Bracket	Glass clamp	Bracket	Bracket	Glass clamp	Bracket
MAX Capacity	80	80	80	150	150	150
Door thickness	$\geq 25$	6~12	45	$\geq 25$	6~12	45
Door height formula	H-63-X-10					



### Synchronized inversion soft close sliding system for 2+2 doors

#### Features

- ▶ Synchronized inversion soft close sliding system for 2 doors
- ▶ Suitable for sliding doors for families, hotels, office buildings, etc.
- ▶ Space saving, good decoration

#### Materials and finishes

- ▶ Sliding track: Aluminum, Anodized
- ▶ Hanging roller: Zinc alloy, PC
- ▶ Bracket: Aluminum, spray sand black

#### Standard configuration



#### Optional accessories

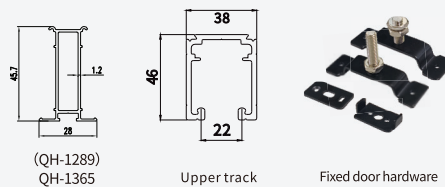

#### Product parameters

Item NO.	(KG) Capacity	(MM) Door thickness	(PH) Door height formula	(MM) Door width
HL-089A-05	80	30-45	FH-108	580-1200

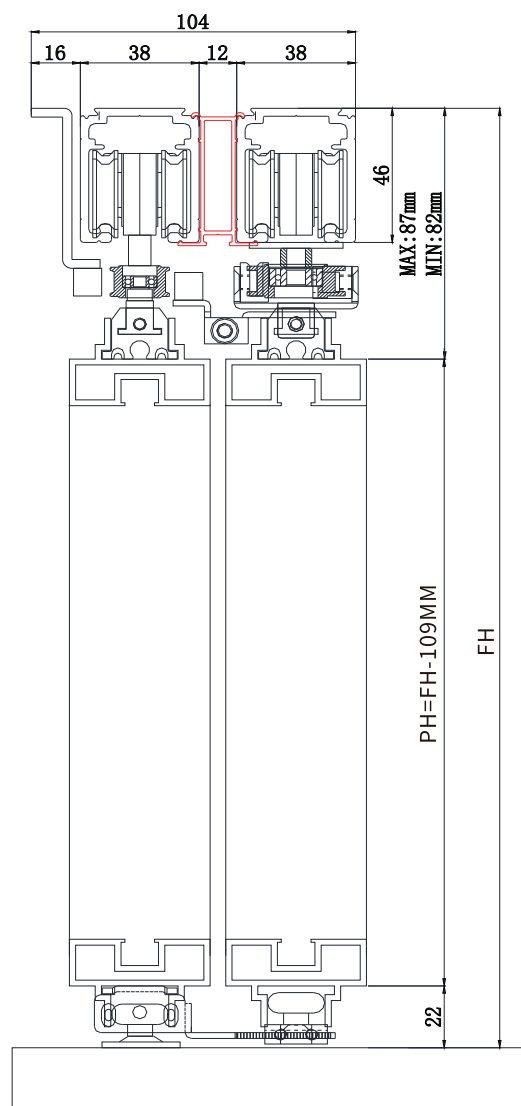
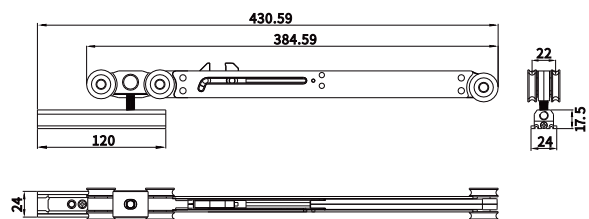
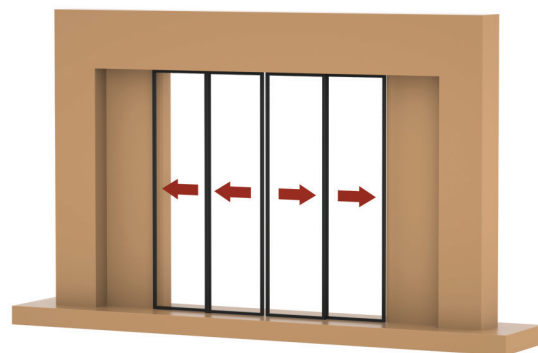

### Synchronized soft close sliding system for 3 doors

#### Features

- ▶ Synchronized Syntropy sliding system for three doors
- ▶ Suitable for sliding doors for families, hotels, office buildings, etc.
- ▶ Space saving, good decoration

#### Materials and finishes

- ▶ Sliding track: Aluminum, Anodized
- ▶ Hanging roller: Zinc alloy, PC
- ▶ Bracket: Iron, SN

#### Standard configuration



#### 选配配件 Optional accessories

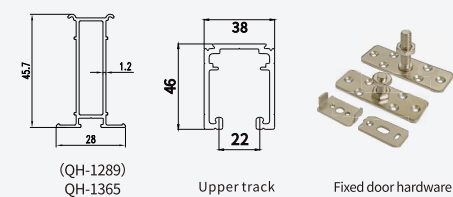

#### Product parameters

Item NO.	(KG) Capacity	(MM) Door thickness	(PH) Door height formula	(MM) Door width
HL-089A-01	80	30-45	FH-89	650-1200

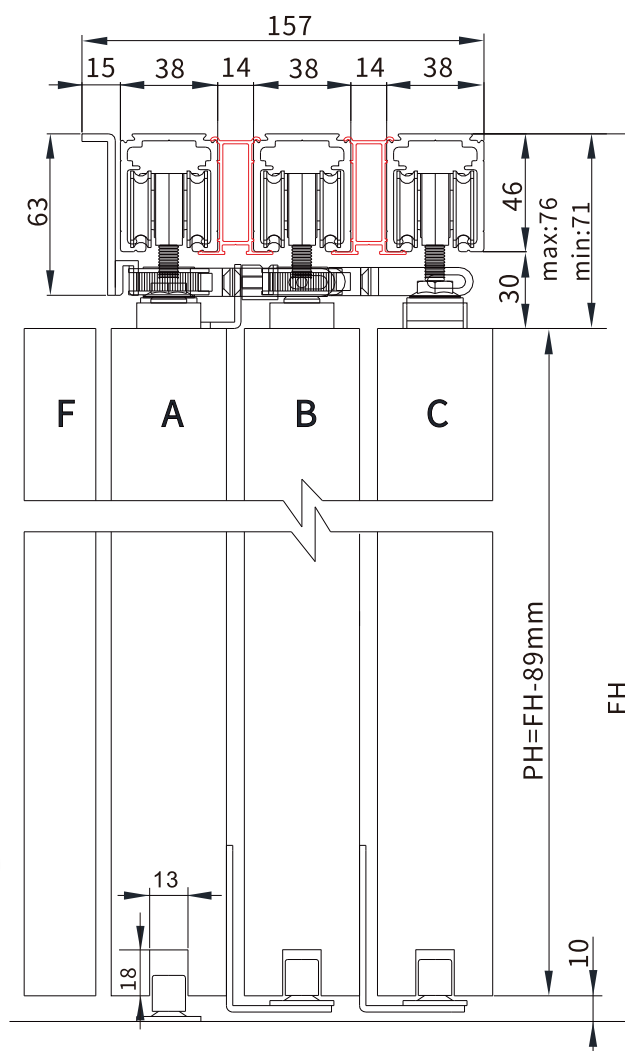
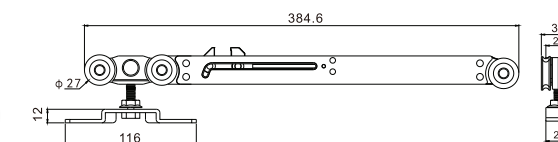
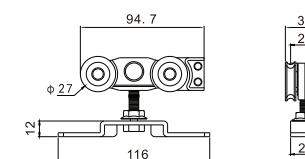
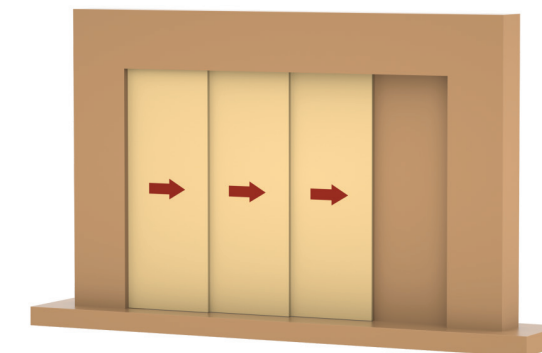

### Synchronized soft close sliding system for 2 doors

#### Features

- ▶ Synchronizde Syntropy sliding system for double doors
- ▶ Suitable for sliding doors for families, hotels, office buildings, etc.
- ▶ Space saving, good decoration

#### Materials and finishes

- ▶ Slidingtrack: Aluminum, Anodized
- ▶ Hanging roller: Zinc alloy, PC
- ▶ Bracket: Iron, SN

#### Standard configuration



#### Optional accessories

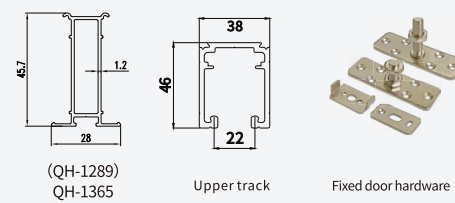

#### Product parameters

Item NO.	(KG) Capacity	(MM) Door thickness	(PH) Door height formula	(MM) Door width
HL-089A-02	80	30-45	FH-89	650-1200

### Synchronized inversion soft close sliding double door system

#### Features

- ▶ Synchronized Syntropy sliding system for three doors
- ▶ Suitable for sliding doors for families, hotels, office buildings, etc.
- ▶ Space saving, good decoration

#### Materials and finishes

- ▶ Slidingtrack: Aluminum, Anodized
- ▶ Hanging roller: Zinc alloy, PC
- ▶ Bracket: Iron, SN

#### Standard configuration



#### Optional accessories

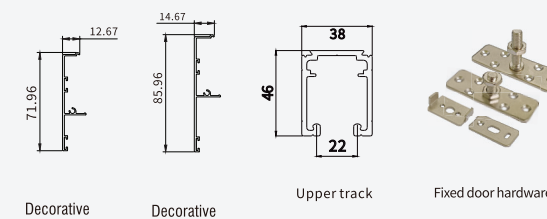

#### Product parameters

Item NO.	(KG) Capacity	(MM) Door thickness	(PH) Door height formula	(MM) Door width
HL-089A-03	80	30-45	FH-89	610-1000

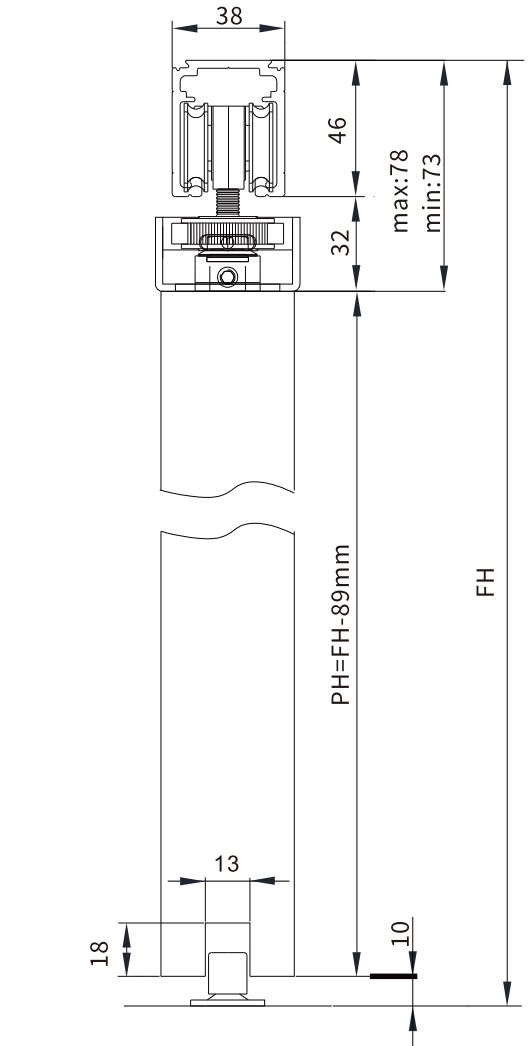
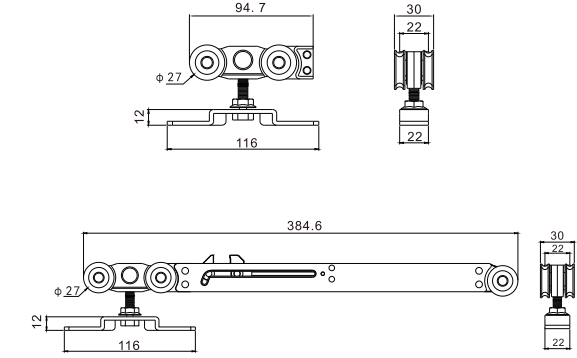
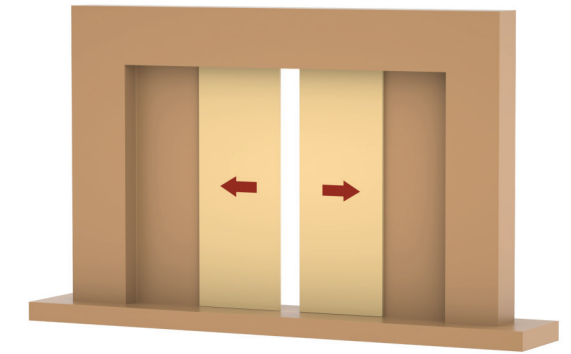
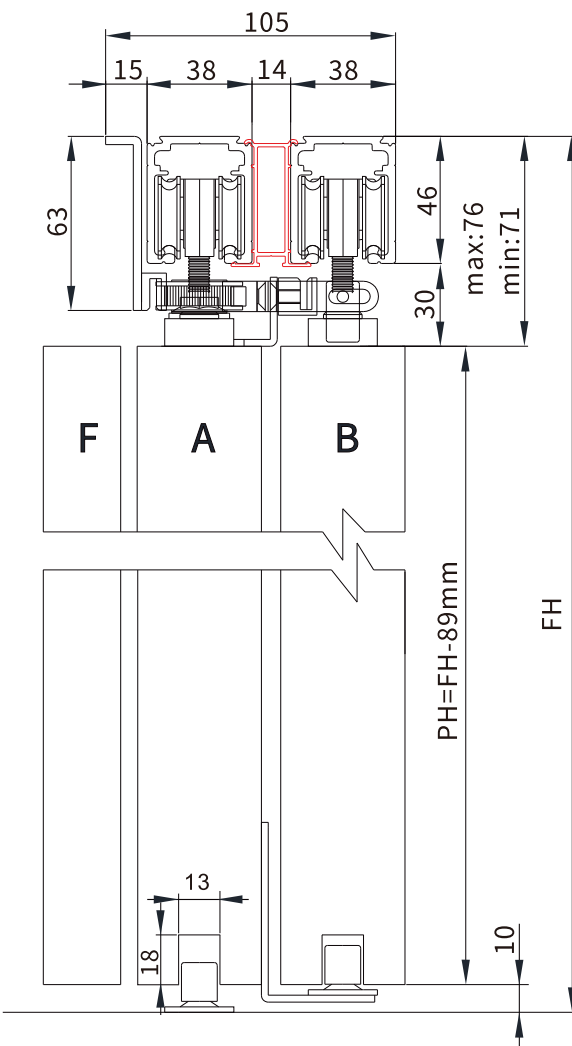
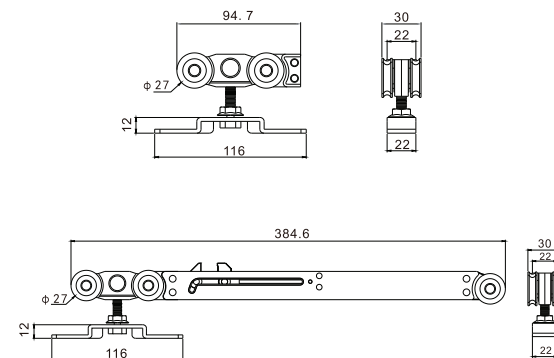
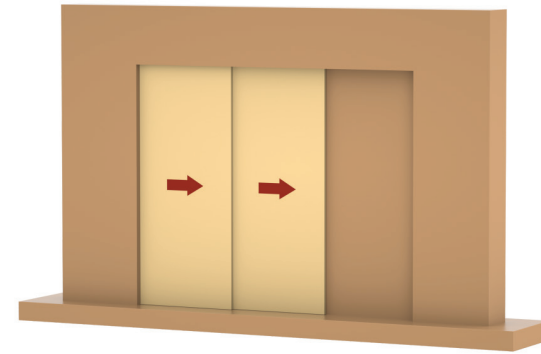

### Synchronized soft close sliding system for 3 doors

#### Features

- ▶ Synchronized Syntropy sliding system for three doors
- ▶ Suitable for sliding doors for families, hotels, office buildings, etc.
- ▶ Space saving, good decoration

#### Materials and finishes

- ▶ Slidingtrack: Aluminum, Anodized
- ▶ Hanging roller: Zinc alloy, PC
- ▶ Bracket: Aluminum, spray sand black

#### Standard configuration



#### Optional accessories

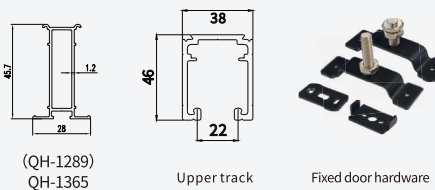

#### Product parameters

Item NO.	(KG) Capacity	(MM) Door thickness	(PH) Door height formula	(MM) Door width
HL-089A-04	80	30-45	FH-108	580-1200

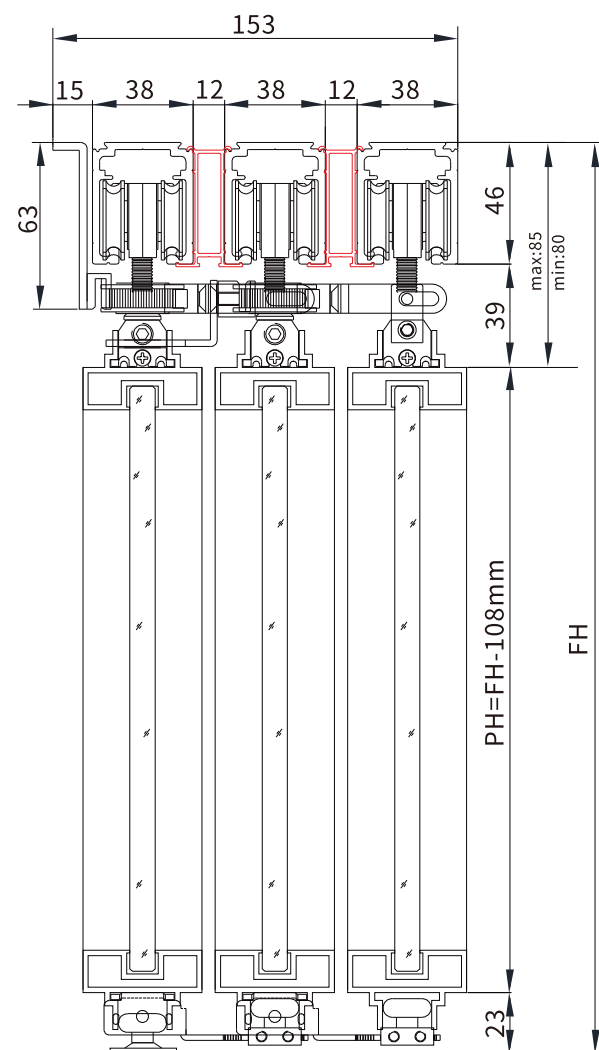
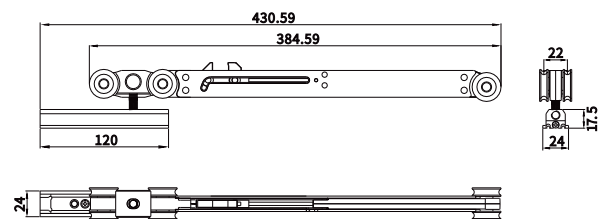
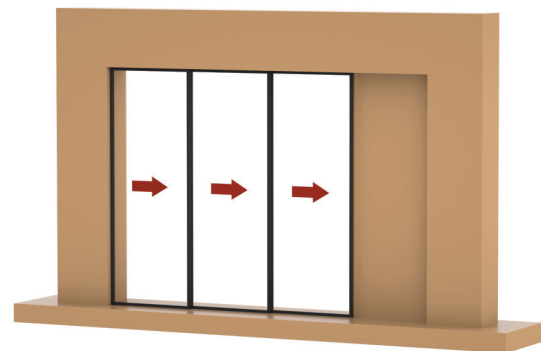

### Synchronized soft close sliding system for 2 doors

#### Features

- ▶ Synchronized Syntropy sliding system for three doors
- ▶ Suitable for sliding doors for families, hotels, office buildings, etc.
- ▶ Space saving, good decoration

#### Materials and finishes

- ▶ Slidingtrack: Aluminum, Anodized
- ▶ Hanging roller: Zinc alloy, PC
- ▶ Bracket: Aluminum, spray sand black

#### Standard configuration



#### Optional accessories

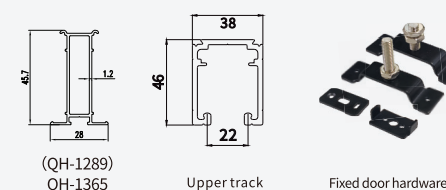

#### Product parameters

Item NO.	(KG) Capacity	(MM) Door thickness	(PH) Door height formula	(MM) Door width
HL-089A-05	80	30-45	FH-108	580-1200

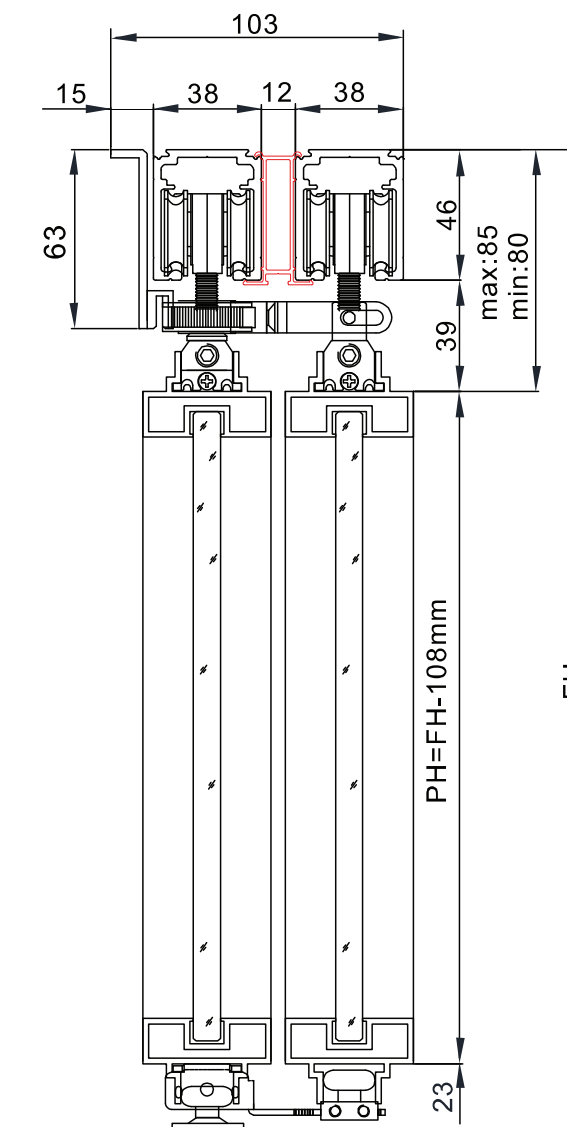
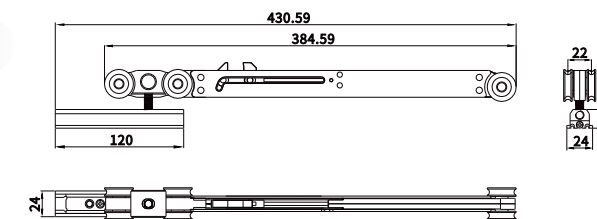
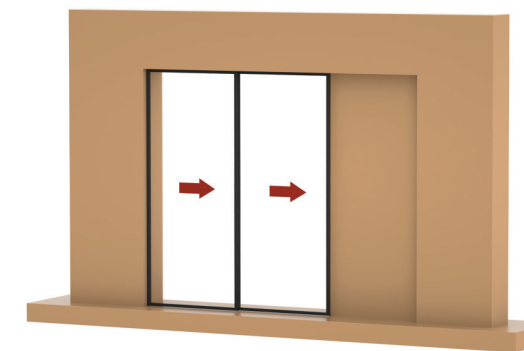

### Synchronized inversion soft close sliding double door system

#### Features

- ▶ Synchronized Syntropy sliding system for three doors
- ▶ Suitable for sliding doors for families, hotels, office buildings, etc.
- ▶ Space saving, good decoration

#### Materials and finishes

- ▶ Slidingtrack: Aluminum, Anodized
- ▶ Hanging roller: Zinc alloy, PC
- ▶ Bracket: Aluminum, spray sand black

#### Standard configuration

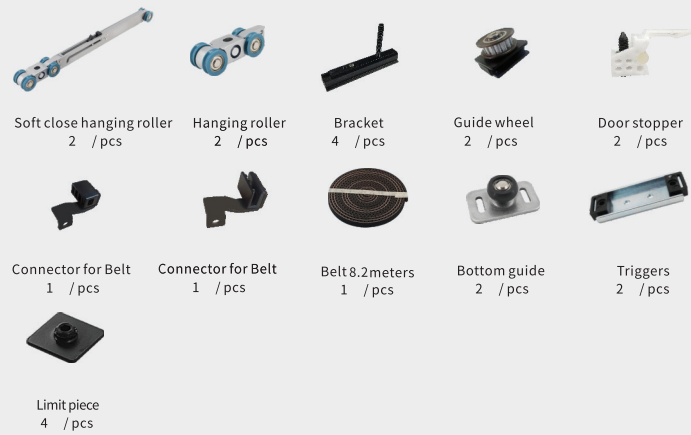

#### Optional accessories

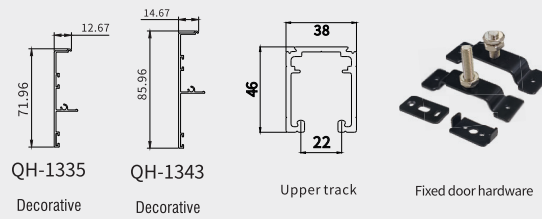

#### Product parameters

Item NO.	(KG) Capacity	(MM) Door thickness	(PH) Door height formula	(MM) Door width
HL-089A-06	80	30-45	FH-98	580-1000

### Synchronized soft close sliding system for 3 doors

#### Features

- ▶ Synchronized Syntropy sliding system for three doors.
- ▶ Suitable for sliding doors for families, hotels, office buildings, etc.
- ▶ Space saving, good decoration

#### Materials and finishes

- ▶ Slidingtrack: Aluminum, Anodized
- ▶ Hanging roller: Zinc alloy, SN
- ▶ Bracket : Iron, SN

#### Standard configuration



#### Optional accessories

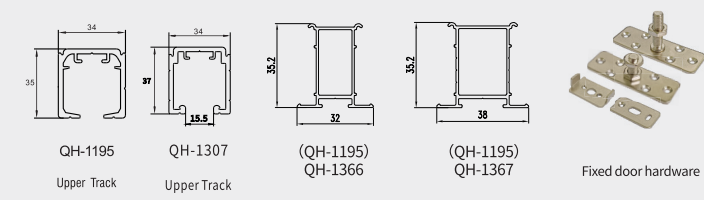

#### Product parameters

Item NO.	(KG) Capacity	(MM) Door thickness	(PH) Door height formula	(MM) Door width
HL-086-01	60	30-45	FH 78	680-1200

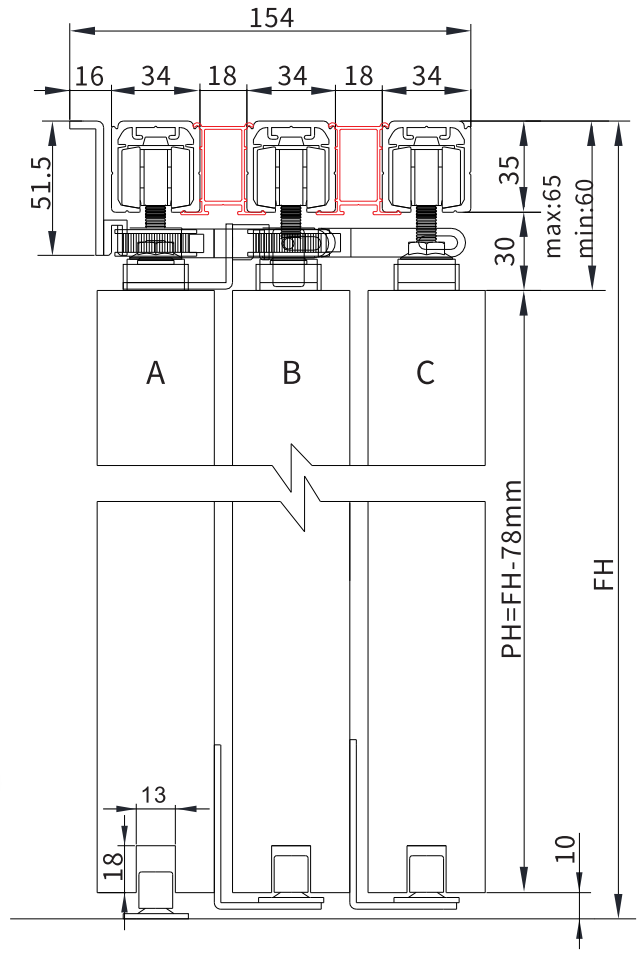
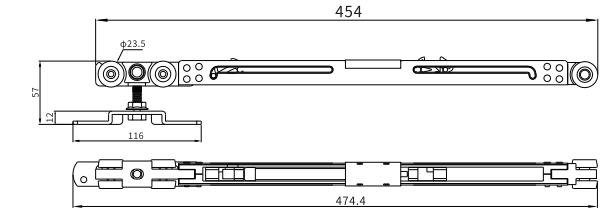
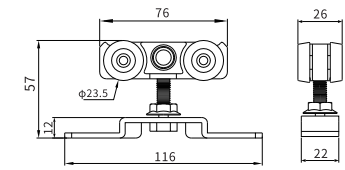
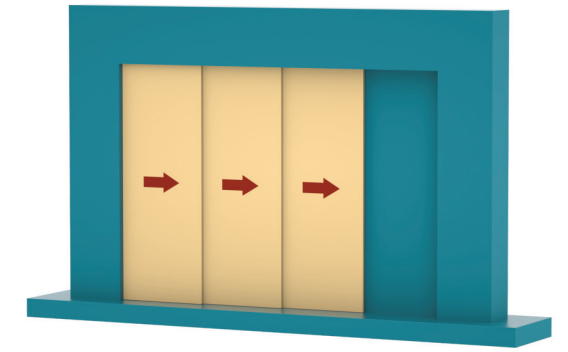
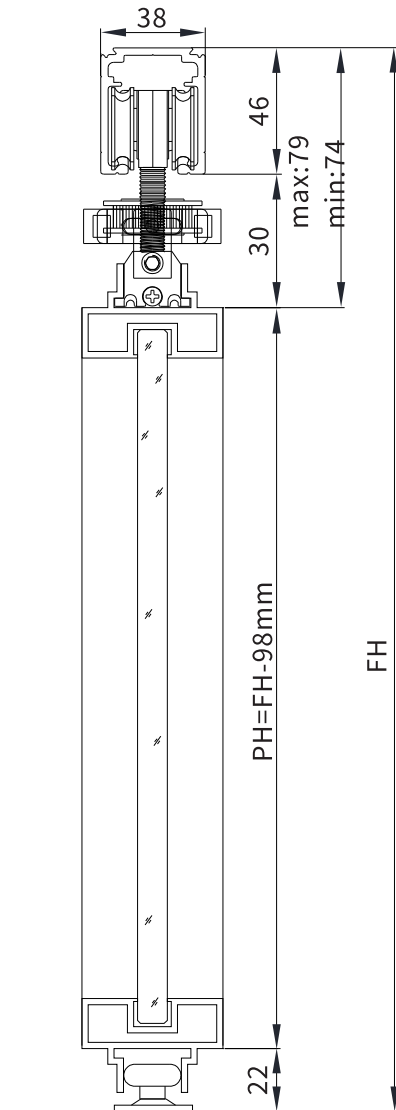
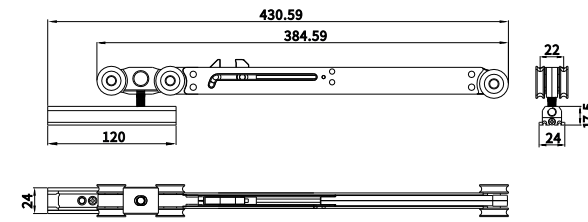
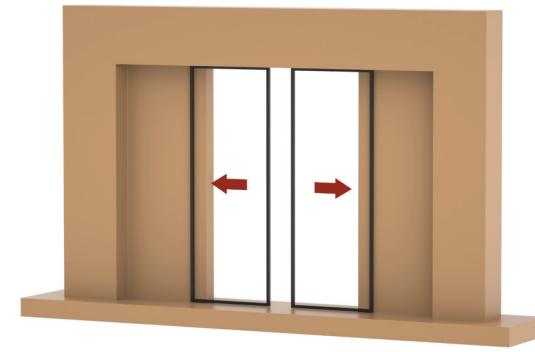

### Synchronized soft close sliding system for 2 doors

#### Features

- ▶ Synchronizide Syntropy sliding system for double doors
- ▶ Suitable for sliding doors for families, hotels, office buildings, etc.
- ▶ Space saving, good decoration

#### Materials and finishes

- ▶ Slidingtrack: Aluminum, Anodized
- ▶ Hanging roller: Zinc alloy, SN
- ▶ Bracket: Iron, SN

#### Standard configuration



#### Optional accessories

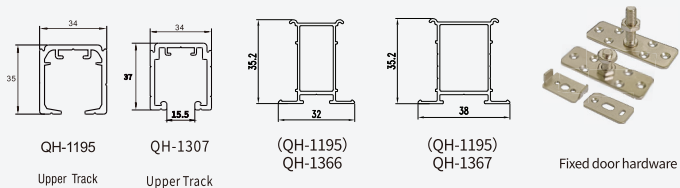

#### Product parameters

Item NO.	(KG) Capacity	(MM) Door thickness	(PH) Door height formula	(MM) Door width
HL-086-02	60	30-45	FH-78	680-1200

### Synchronized inversion soft close sliding double door system

#### Features

- ▶ For double leaf sliding doors, Synchronized inversion sliding system for double door.
- ▶ Suitable for sliding doors for families, hotels, office buildings, etc.
- ▶ Space saving, good decoration

#### Materials and finishes

- ▶ Slidingtrack: Aluminum, Anodized
- ▶ Hanging roller: Zinc alloy, SN
- ▶ Bracket: Iron, SN

#### Standard configuration



#### Optional accessories

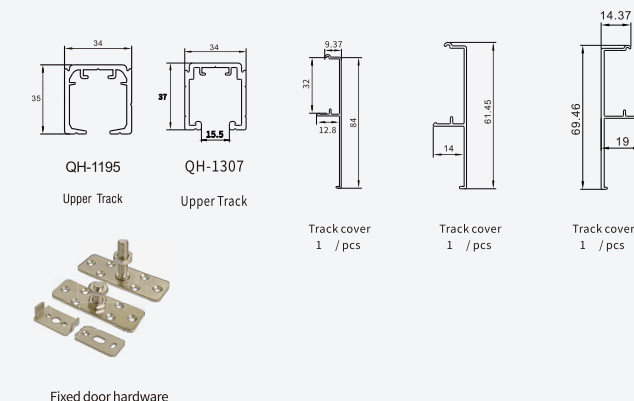

#### Product parameters

Item NO.	(KG) Capacity	(MM) Door thickness	(PH) Door height formula	(MM) Door width
HL-086-03	60	30-45	FH-78	655-1000

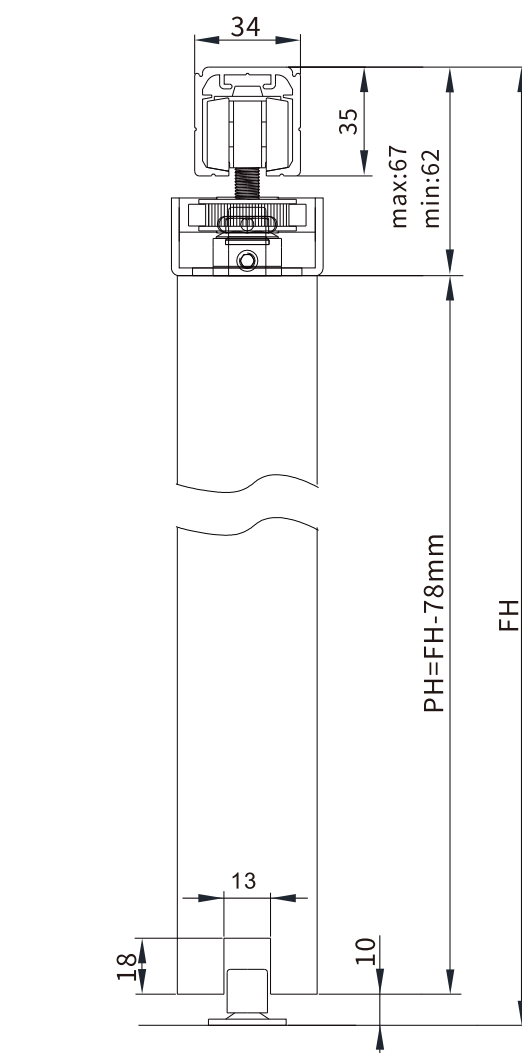
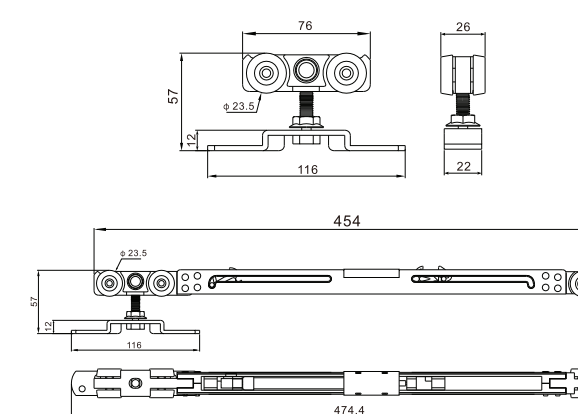
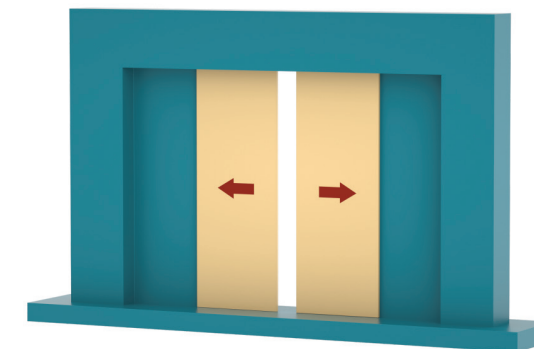
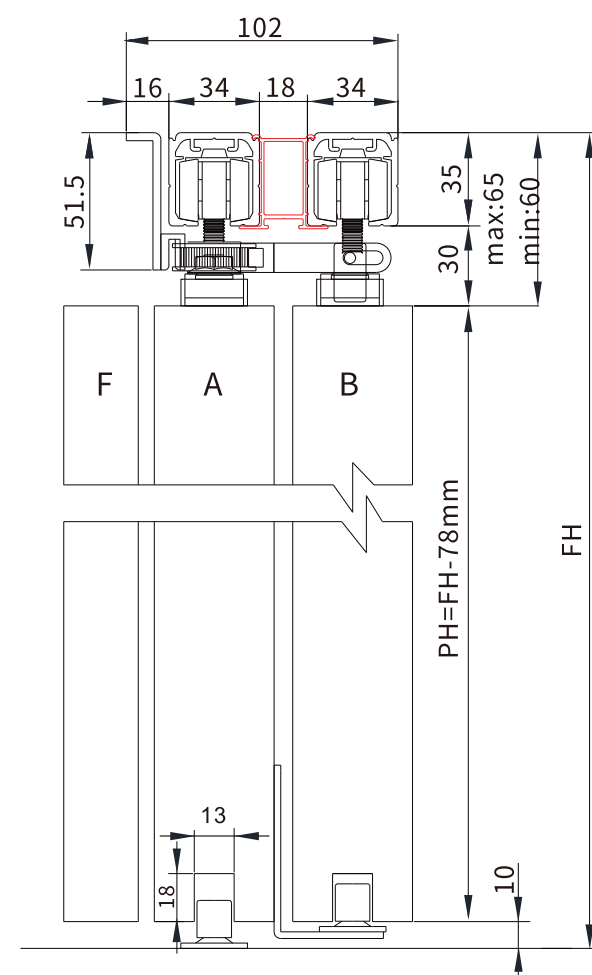
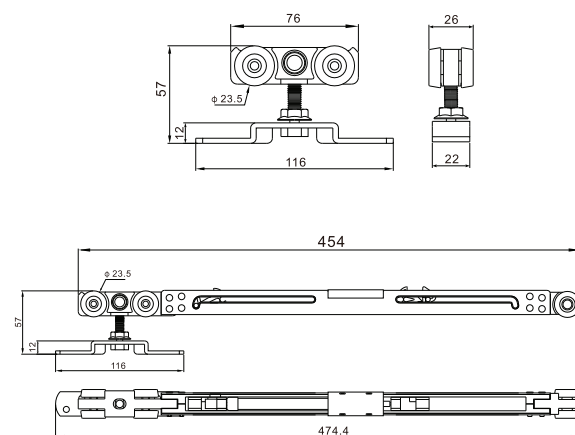
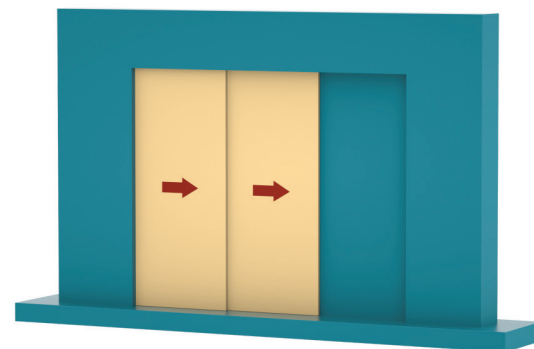

### Synchronized soft close sliding system for 3 doors

#### Features

- ▶ Synchronized Syntropy sliding system for three doors
- ▶ Suitable for sliding doors for families, hotels, office buildings, etc.
- ▶ Space saving, good decoration

#### Materials and finishes

- ▶ Sliding track: Aluminum, Anodized
- ▶ Hanging roller: Zinc alloy, SN
- ▶ Bracket: Aluminum, spray sand black

#### Standard configuration



#### Optional accessories

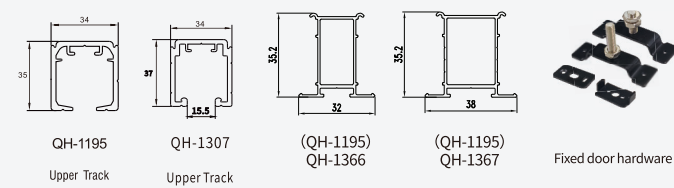

#### Product parameters

Item NO.	(KG) Capacity	(MM) Door thickness	(PH) Door height formula	(MM) Door width
HL-086-04	60	30-45	FH-98	635-1200

### Synchronized soft close sliding system for 2 doors

#### Features

- ▶ Synchronized Syntropy sliding system for double doors.
- ▶ Suitable for sliding doors for families, hotels, office buildings, etc.
- ▶ Space saving, good decoration

#### Materials and finishes

- ▶ Sliding track: Aluminum, Anodized
- ▶ Hanging roller: Zinc alloy, SN
- ▶ Bracket: Aluminum, spray sand black

#### Standard configuration



#### Optional accessories

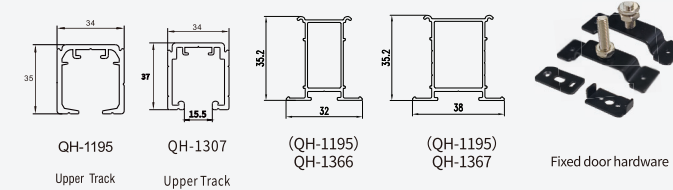

#### Product parameters

Item NO.	(KG) Capacity	(MM) Door thickness	(PH) Door height formula	(MM) Door width
HL-086-05	60	30-45	FH-98	635-1200

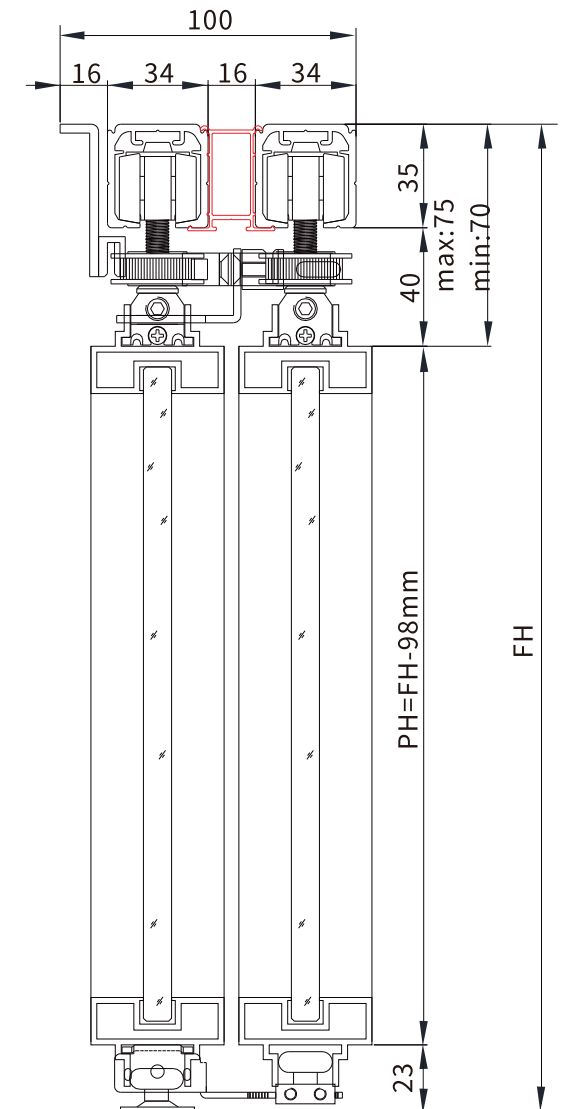
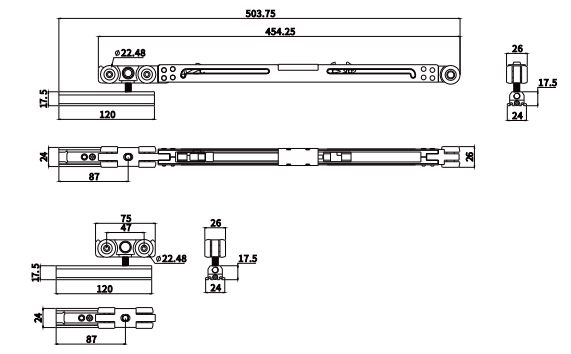
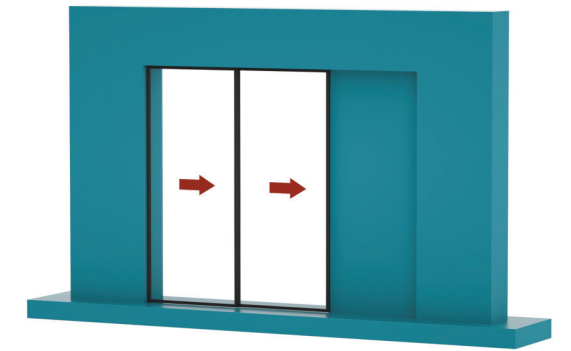
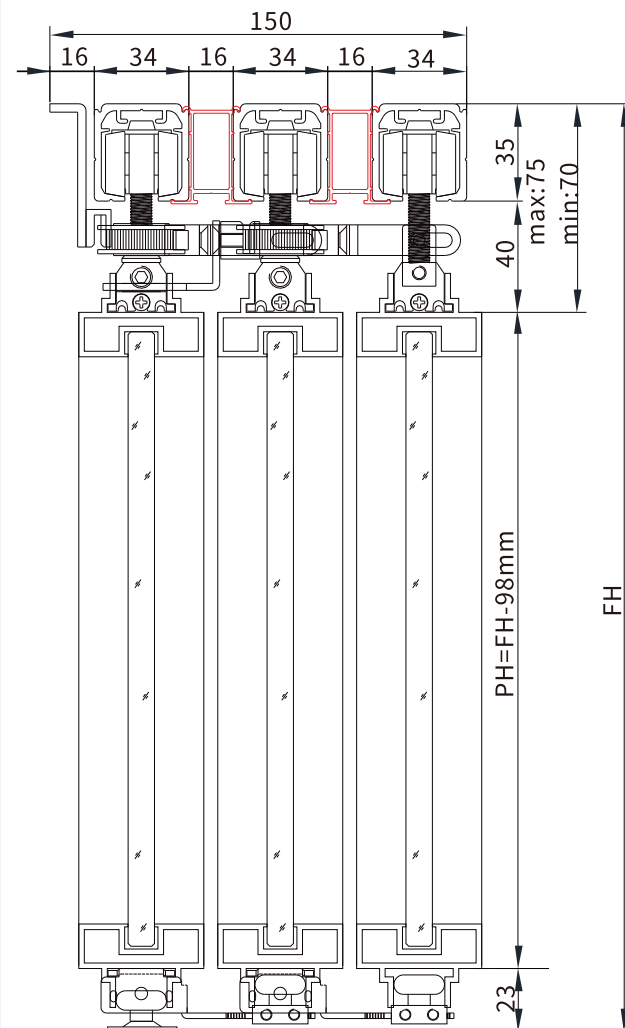
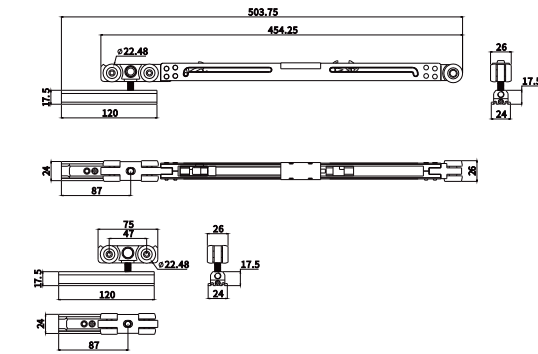
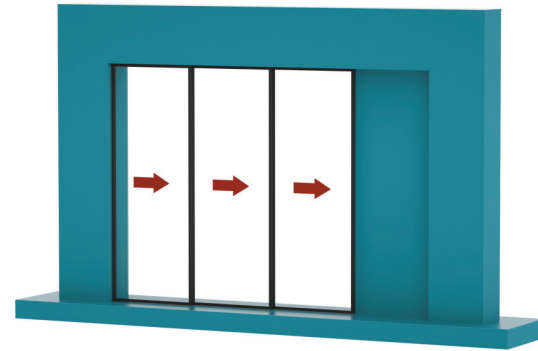

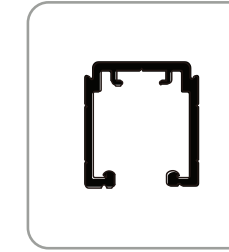

Sliding Upper Track

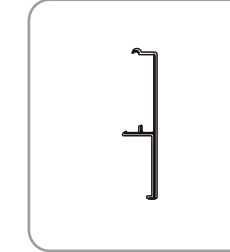

Decorative Cover

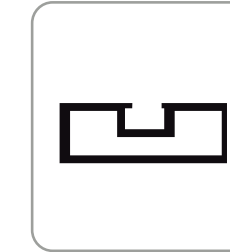

4516 Slim Vertical Profile Frame

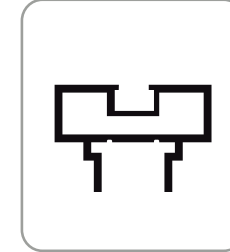

4516 Slim Horizontal Profile Frame

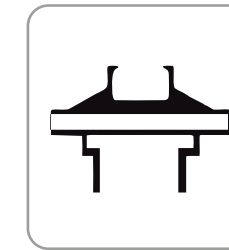

4507 Slim Horizontal Profile Frame

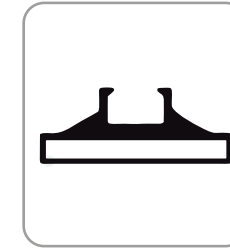

450 Slim Vertical Profile Frame

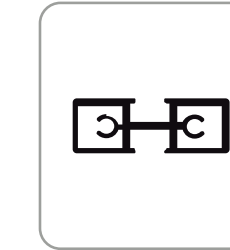

4516 Partition Profile

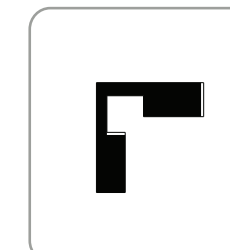

Profile Connector



Hanging Fittings for Fixed Door

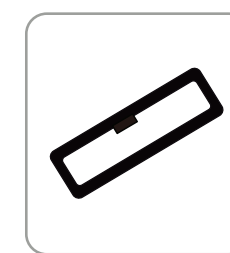

Sliding Door Handle

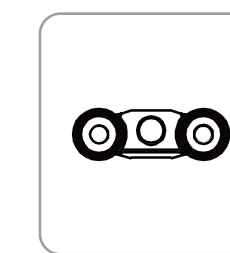

Hanging roller

**Three-door Configuration Features:**

1. Inversion double door style with free opening
2. A variety of colors to choose from.
3. The glass can be selected in different styles.
4. Optional no buffer / one-way buffer / two-way buffer

**Schematic Diagram**

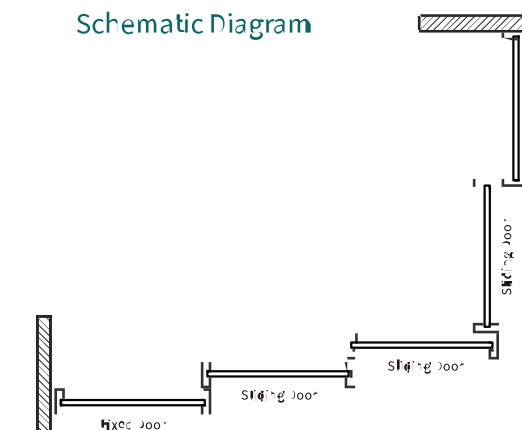





## Electromagnetic Invisible Sliding Door Roller

### Product in production

- ▶ Suitable for single or multiple sliding doors
- ▶ Suitable for sliding doors for families, hotels, office buildings, etc.
- ▶ No motor electromagnetic drive, APP background setting, device, power-off working mode, CE certification
- ▶ Wireless button switch, fingerprint switch, password switch
- ▶ Maglev Ghost Gate national group standard setter

### Materials and finishes

- ▶ Sliding track: Aluminum, Anodized
- ▶ Hanging roller: Zinc alloy, SN

### Product parameters

Item NO. HL-ML08

Door thickness: min28mm-max45mm

Door width: 950mm-1200mm

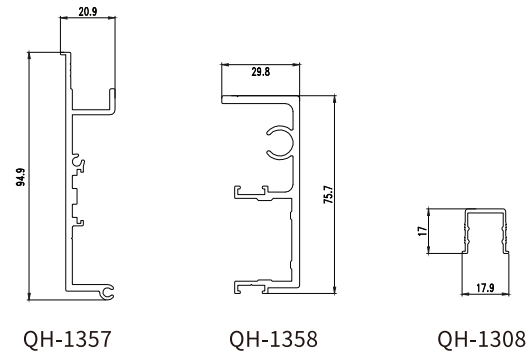
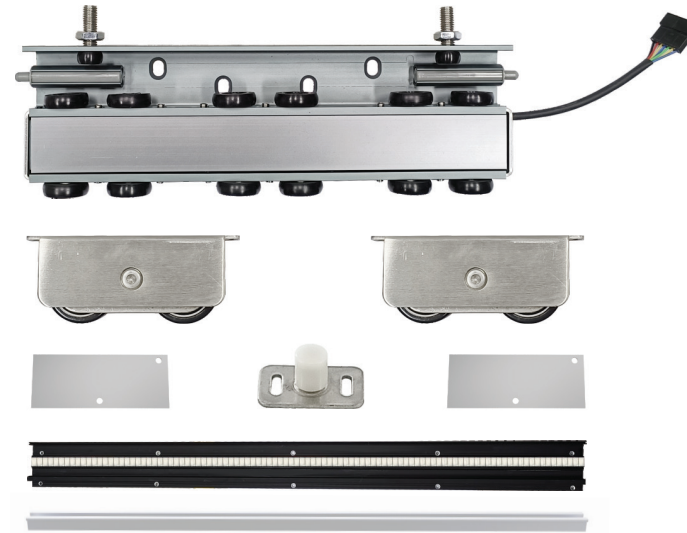

## Standard configuration

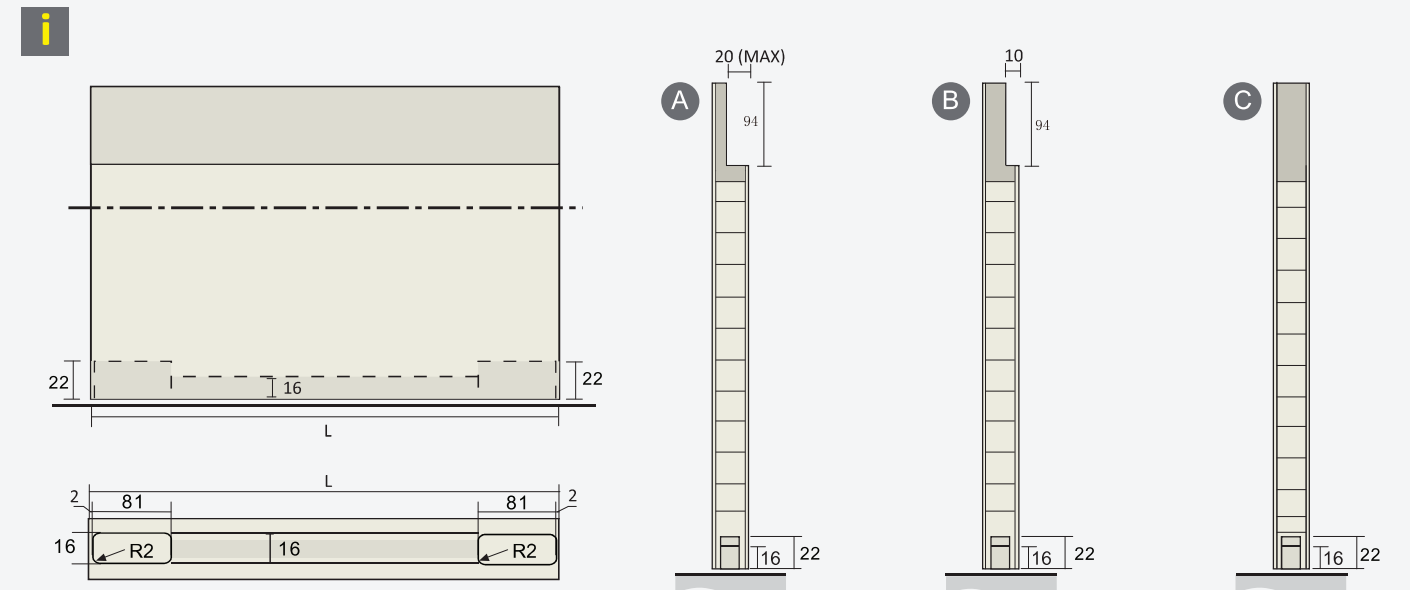
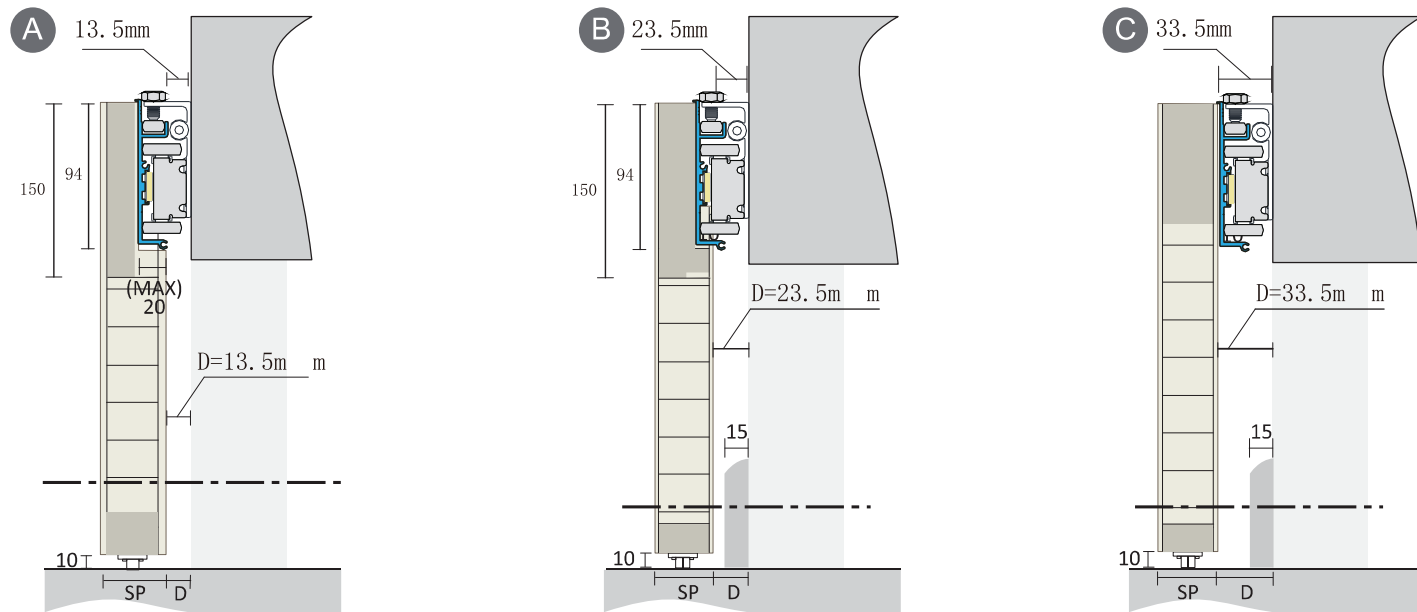
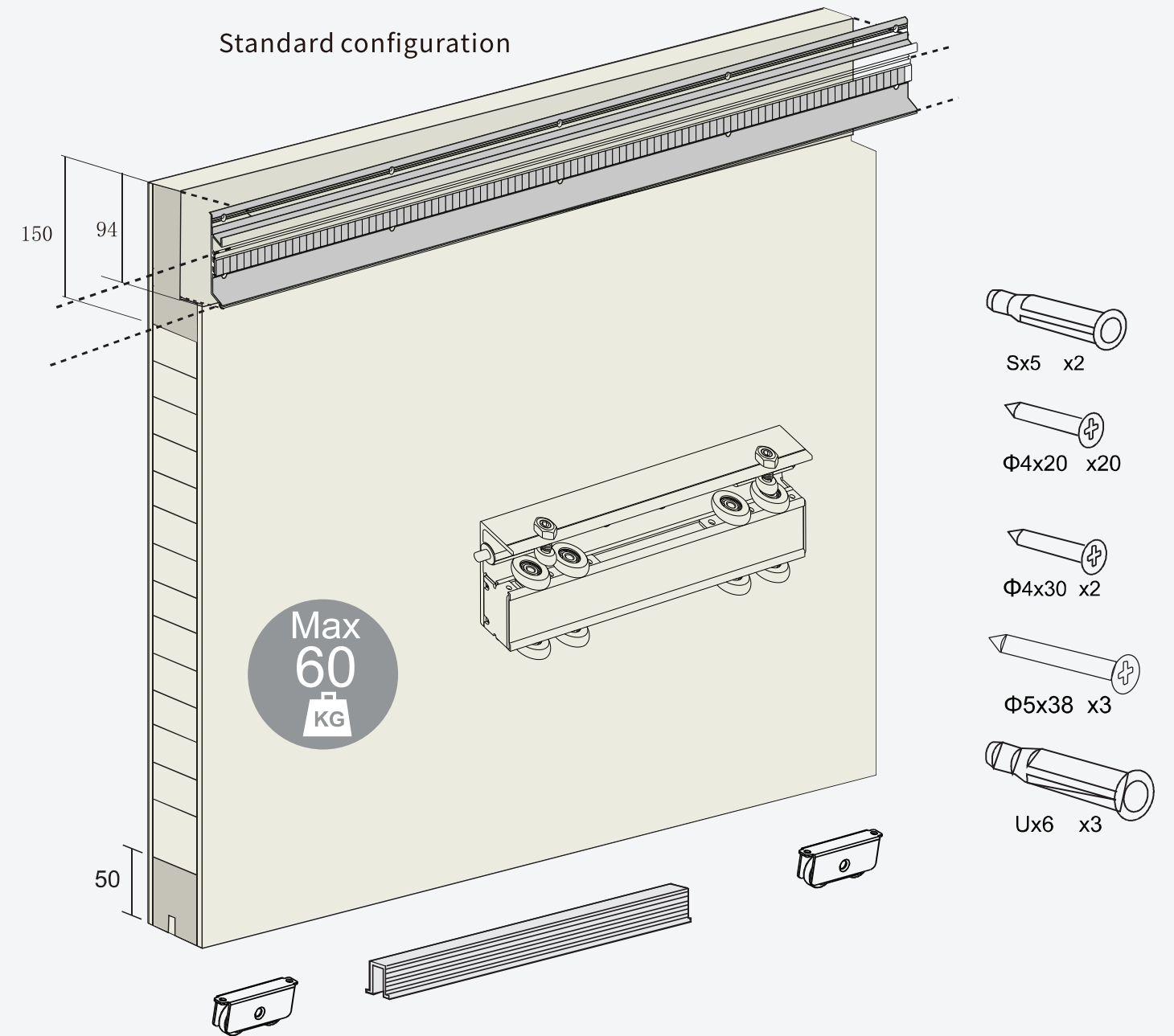

## Concealed Sliding System For Wooden Doors

### Features

- ▶ Suitable for single sliding doors
- ▶ Suitable for sliding doors for families, hotels, office buildings, etc.
- ▶ Double soft closing system for sliding door balance running
- ▶ Manual push and pull positioning on both sides to achieve balance
- ▶ Easy installation, smooth operation, long service life

### Materials and finishes

- ▶ Sliding track: Aluminum, Anodized
- ▶ Hanging roller: Zinc alloy, SN

### Product parameters

Item NO. HL-041  
 Door thickness: > 28mm  
 Door width: 830-1200mm

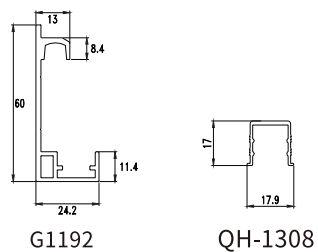
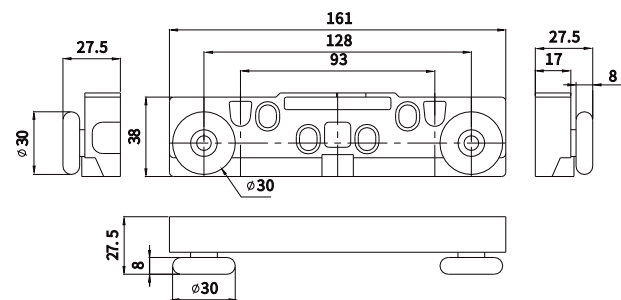

## Standard configuration

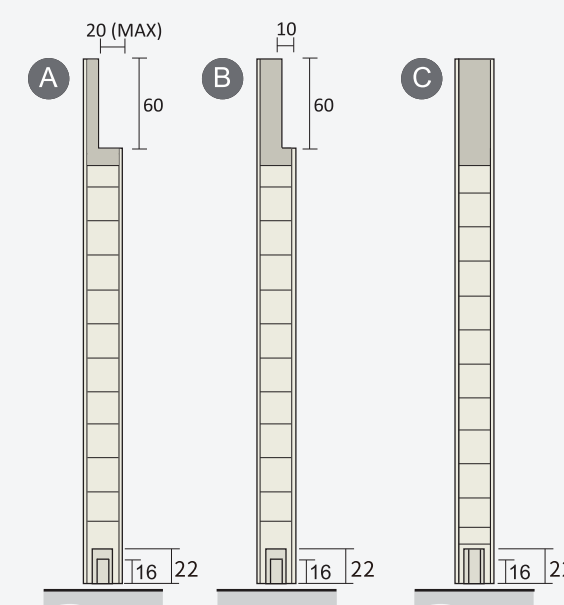
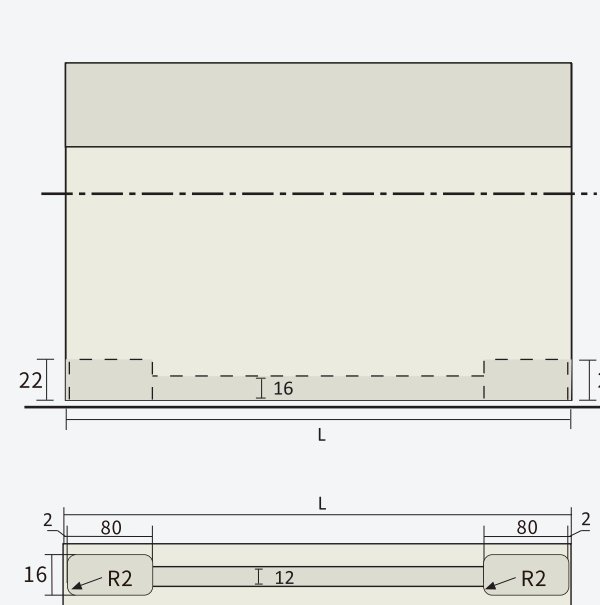
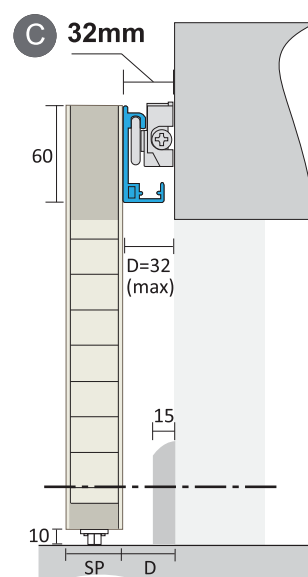
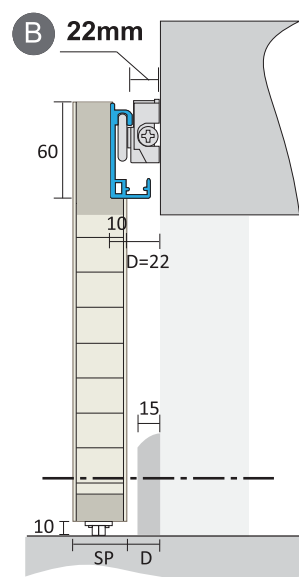
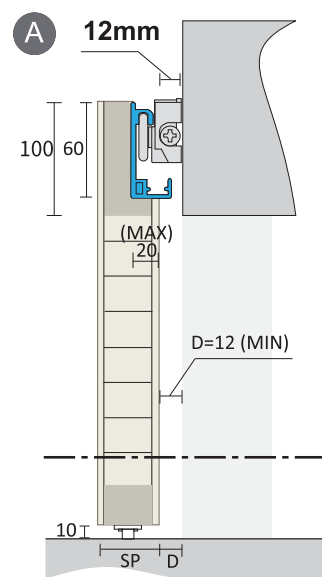
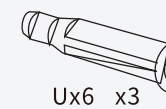
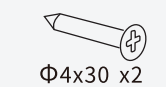
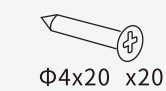
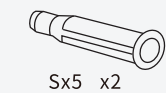
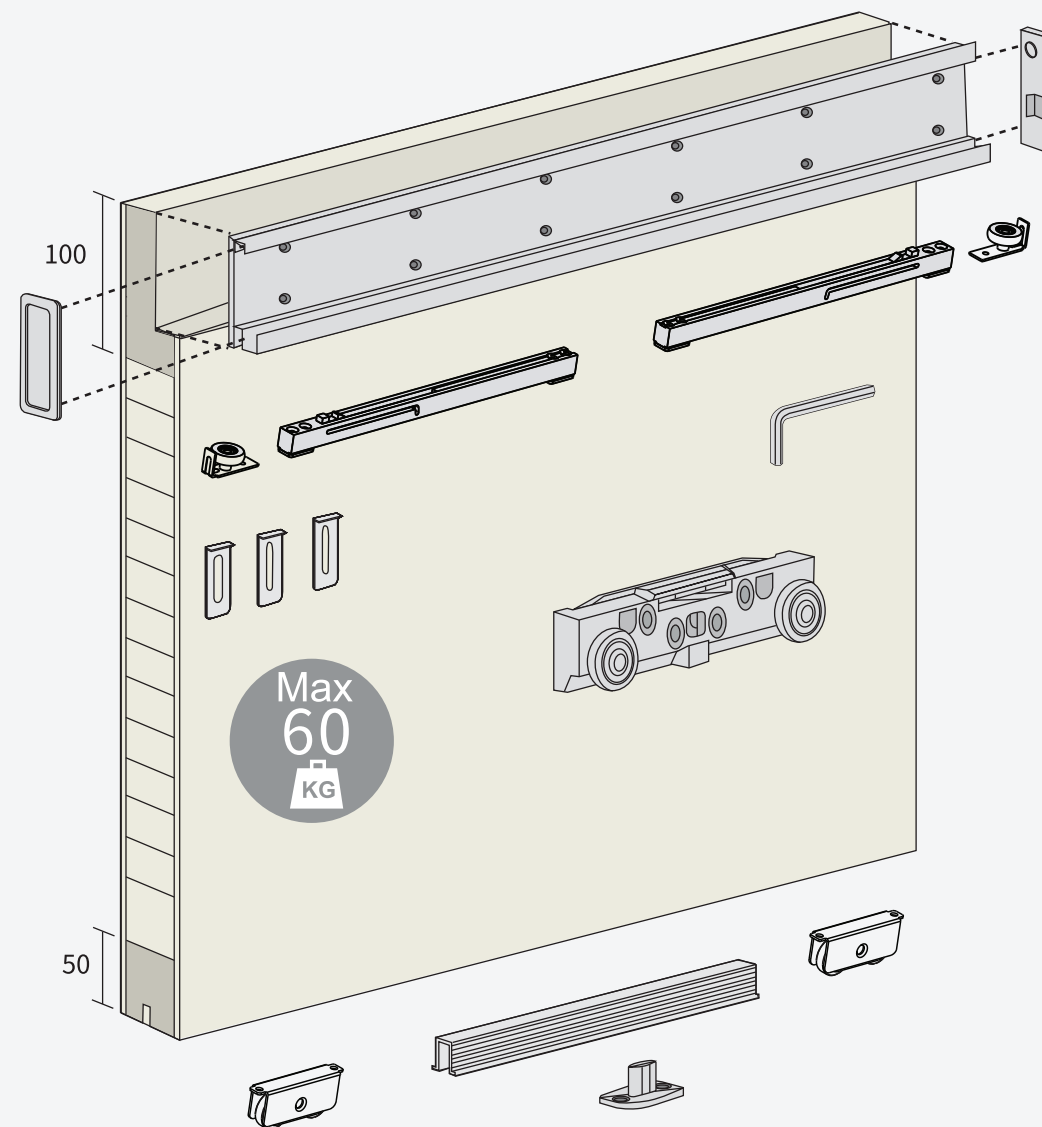





## HL-019 Stainless steel sliding glass door roller kit

### Features

- ▶ Suitable for single or multiple sliding doors
- ▶ Suitable for sliding doors for families, hotels, office buildings, etc.
- ▶ Balance wheel design principle
- ▶ Manual push and pull positioning on both sides to achieve balance
- ▶ Easy installation, smooth operation, long service life

### Materials and finishes

- ▶ Sliding track: Aluminum, Anodized
- ▶ Hanging roller: Aluminum, Anodized

### Standard configuration

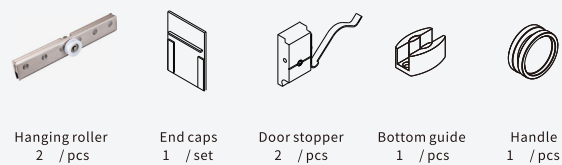

Hanging roller 2 / pcs    End caps 1 / set    Door stopper 2 / pcs    Bottom guide 1 / pcs    Handle 1 / pcs

### Product parameters

Item NO.	(KG) Capacity	(MM) Door thickness	(TH) Door height formula
HL-031	60	6~8 8~10	LDH+24

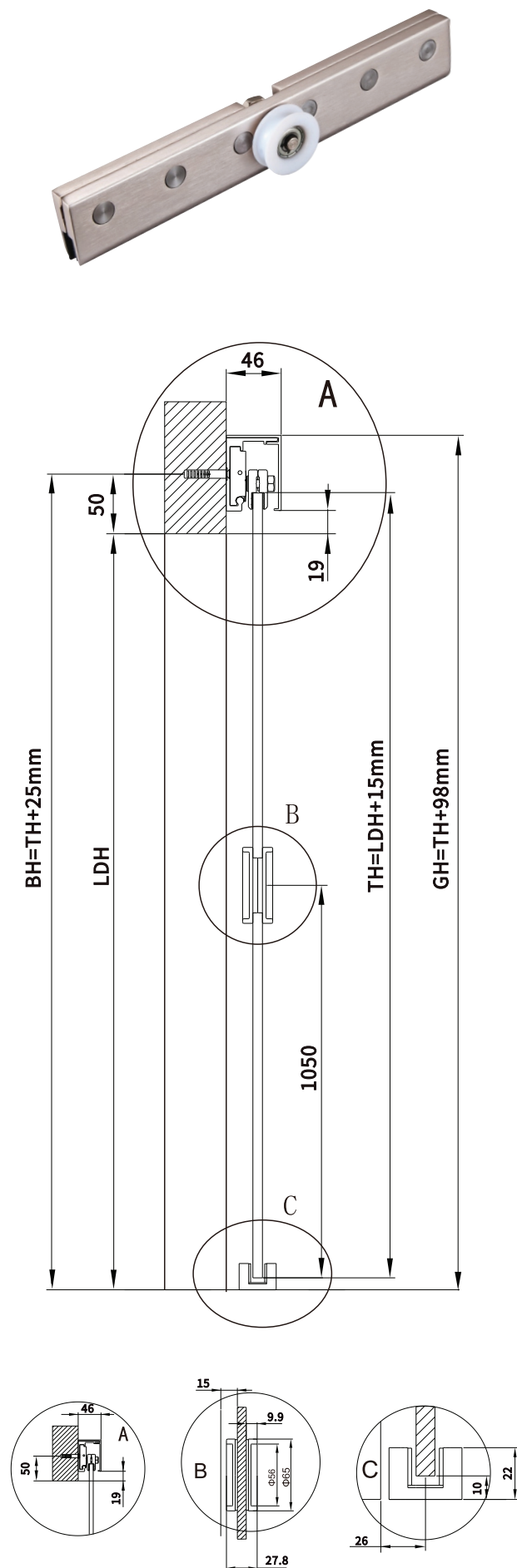
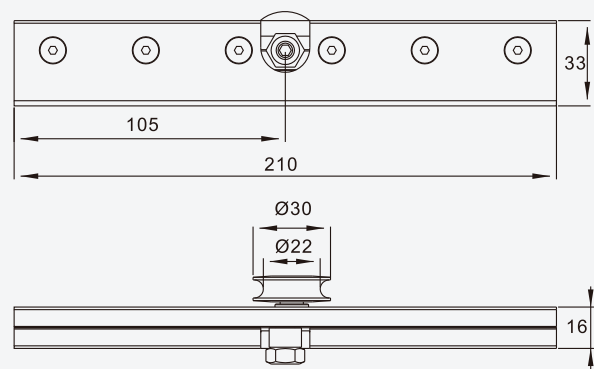

## HL-052 Aluminum Soft close sliding glass door roller kit

### Features

- ▶ Suitable for single or multiple sliding doors
- ▶ Suitable for sliding doors for families, hotels, office buildings, etc.
- ▶ Balance wheel design principle
- ▶ Manual push and pull positioning on both sides to achieve balance
- ▶ Easy installation, smooth operation, long service life

### Materials and finishes

- ▶ Sliding track: Aluminum
- ▶ Hanging roller: Aluminum, Anodized

### Standard configuration

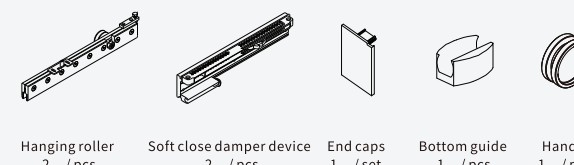

Hanging roller 2 / pcs    Soft close damper device 2 / pcs    End caps 1 / set    Bottom guide 1 / pcs    Handle 1 / pcs

### Product parameters

Item NO.	(KG) Capacity	(MM) Door thickness	(TH) Door height formula
HL-052	60	6~8 8~10	LDH+24

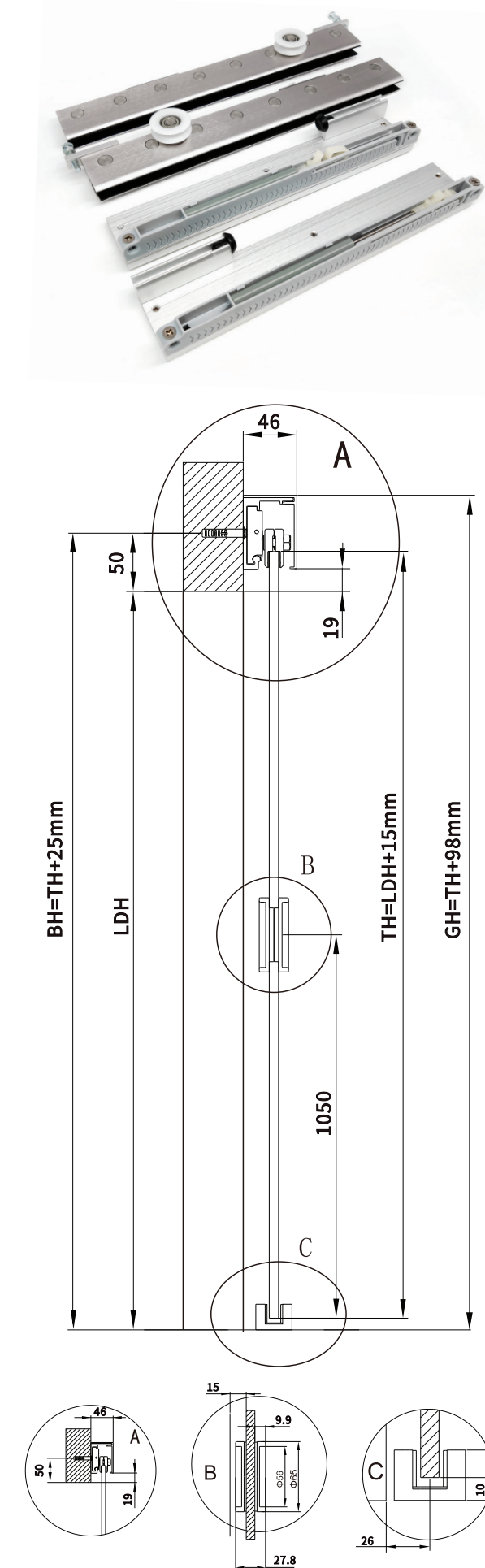
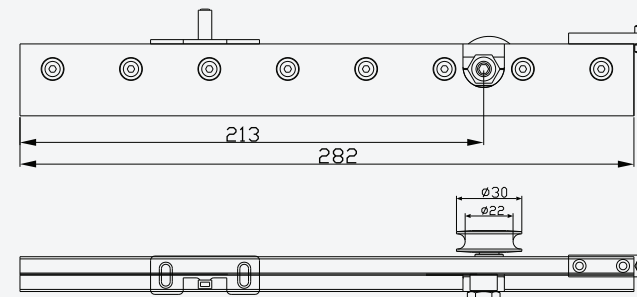

Slim Profile + Ground Shaft Configuration Method

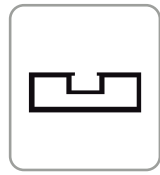

4516 Slim Vertical Profile Frame

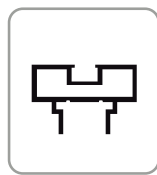

4516 Slim Horizontal Profile Frame



Profile Connector



Slim Profile Door Lock

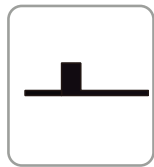

Top Axis

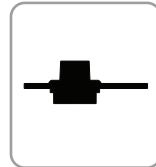

Ground Shaft

Slim Profile + Pneumatic Floor Spring Configuration Method

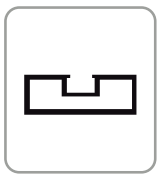

4516 Slim Vertical Profile Frame

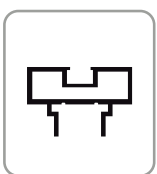

4516 Slim Horizontal Profile Frame



Profile Connector



Slim Profile Door Lock

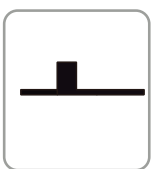

Top Axis



Pneumatic Floor Spring

Slim Profile + Floor Spring Configuration Method

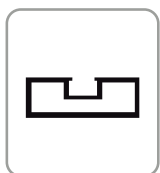

4516 Slim Vertical Profile Frame

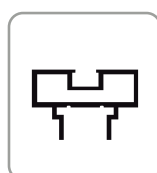

4516 Slim Horizontal Profile Frame

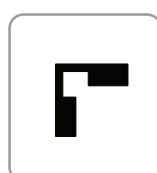

Profile Connector

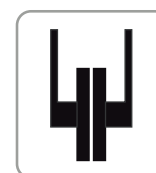

Slim Profile Door Lock

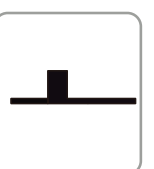

Top Axis

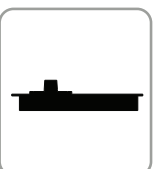

Floor Spring



Slim Profile + Flag Hinge Configuration Method

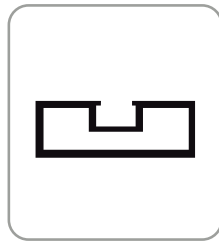

4516 Slim Vertical Profile Frame

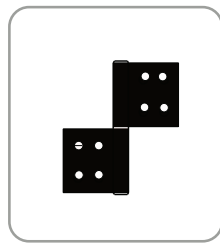

Flag Hinge

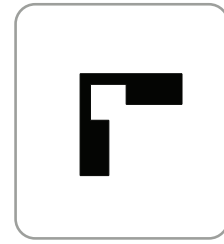

Profile Connector

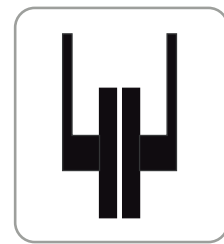

Sliding Door Lock

Slim Profile + Side Hidden Hinge Configuration Method

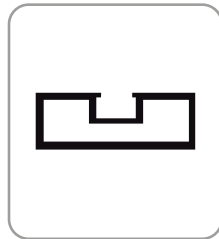

4516 Slim Vertical Profile Frame

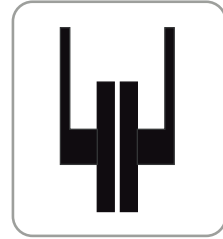

Sliding Door Lock

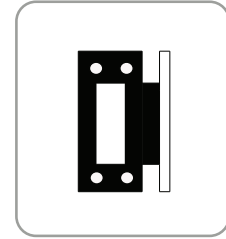

Side Hidden Hinge



Profile Connector

Slim Profile + Povit Rotating Hinge Configuration Method

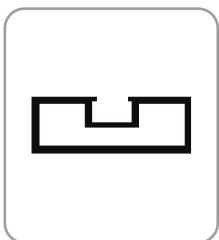

4516 Slim Vertical Profile Frame

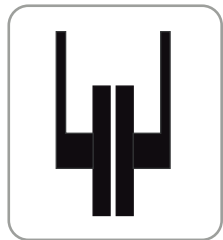

Sliding Door Lock

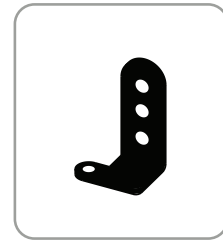

Povit Rotating Hinge

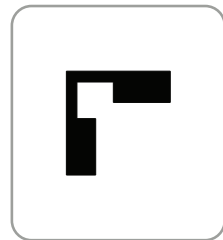

Profile Connector



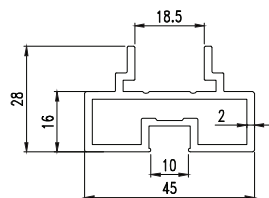

horizontal profile

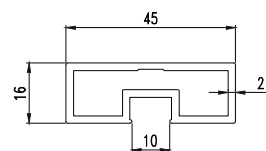

vertical profile

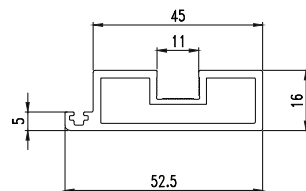

Vertical profile with hook up

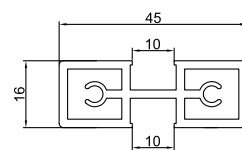

Partition Profile

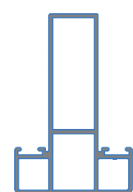

Aquastic Door Profile Outer Frame



Door Connector For Twin Pro



4507 Slim Profile Connector



4516 Slim Profile Connector



1350 Slim Profile Connector



4516 Slim Profile Connector

Available Oxidized Colors



Gold

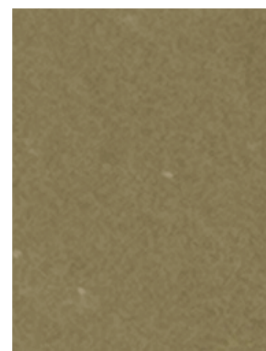

Champagne

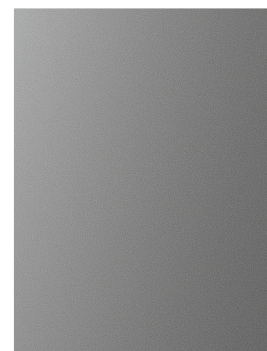

Grey

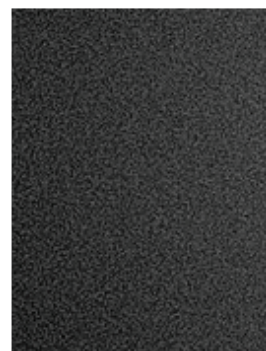

Matt black



**QH-HY-501**

Material: Al  
 Suitable for: 3516/4516 slim vertical profile frames  
 Thickness: 2.8mm  
 Shaft Diameter: 10mm Steel  
 Capacity: 80kg  
 Finish: Anodized/Powder coating

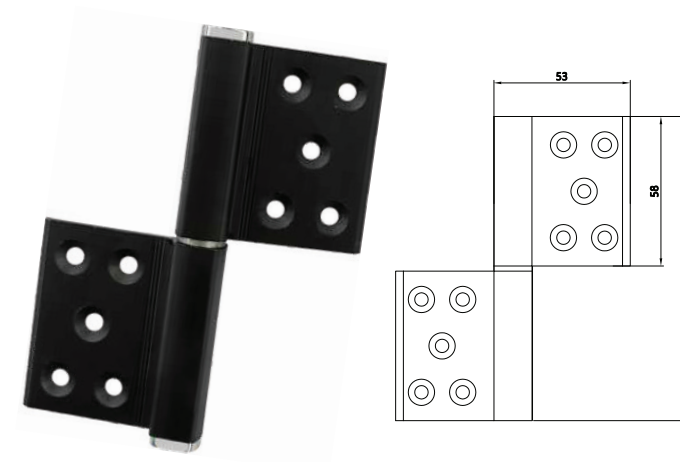

**QH-HY-505**

Material: Al  
 Suitable for: 3516/4516 slim vertical profile frames  
 Thickness: 2.0mm  
 Capacity: 40kg  
 Product Feature: Concealed installation  
 Finish: Anodized/Powder coating

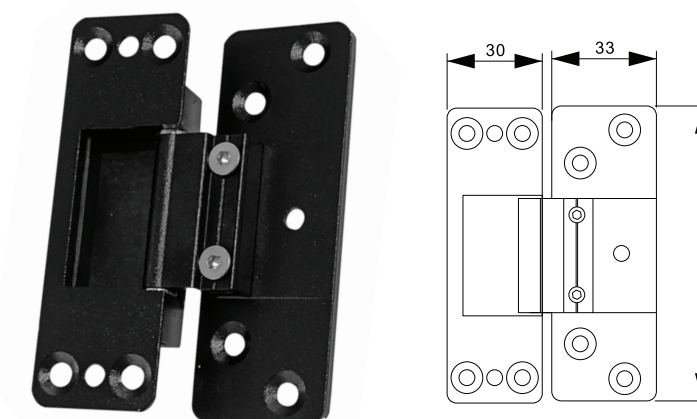

**QH-HY-503**

Material: Stainless steel  
 Suitable for: 3516/4516 slim vertical profile frames  
 Capacity: 60kg  
 Installation Method: Suitable for both left side and right side installation  
 Product Feature: Concealed installation





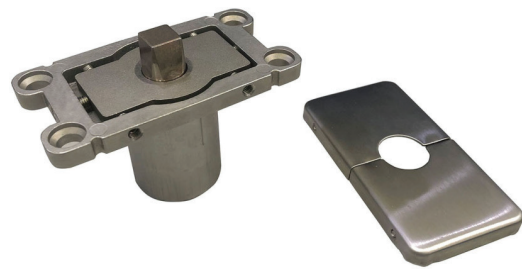

Optional Features And Dimensions

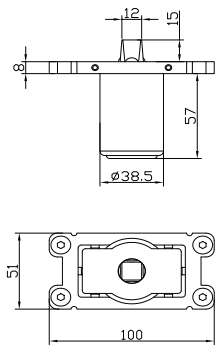

QH-DFSNN-40

Standard Configuration

Main Material	Stainless Steel	
Open Test	>500,000 times	
Main Structure	Single Cylinder	
Positioning Form	0°&115°	Locate /Not Locate
Proper Temperature	-20-45° C	
Max Opening Angle	360°	
Closing speed	3-5S	
Scope of application	Wood door	Metal Door
	Glass Door	Frame Door
Force Number of Product	1. 20-40kg	2. 40-70kg
	3. 70-140kg	4. 140-200kg
Max Door Weight (mm)	1200	
Max Door Weight (kg)	135	
Optional Accessories	Center Installation Arm Parts	
	Eccentric Installation Arm Parts	
	Glass door clip accessories	



The ultra-thin design base is only 10mm, reducing the depth of the ground opening and making the installation more convenient.

The maximum load capacity is 150kg for 360 degree revolving door use.

The surface is made of 304# stainless steel panel, which is stronger and more durable.

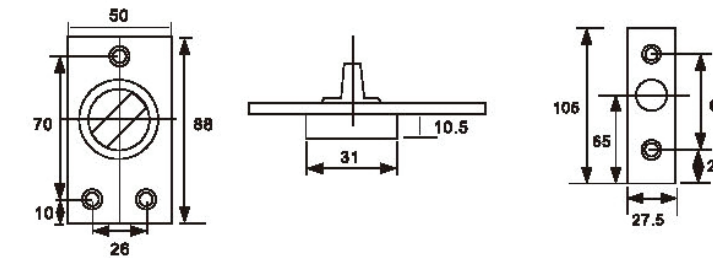

QH-DFS-40

Standard Configuration

Main Material	Stainless Steel	
Open Test	>500,000 times	
Main Structure	Single Cylinder	
Positioning Form	0°&115°	Locate /Not Locate
Proper Temperature	-20-45° C	
Max Opening Angle	360°	
Closing speed	3-5S	
Scope of application	Wood door	Metal Door
	Glass Door	Frame Door
Force Number of Product	1. 20-40kg	2. 40-70kg
	3. 70-140kg	4. 140-200kg
Max Door Weight (mm)	1200	
Max Door Weight (kg)	200	
Optional Accessories	Center Installation Arm Parts	
	Eccentric Installation Arm Parts	
	Glass door clip accessories	

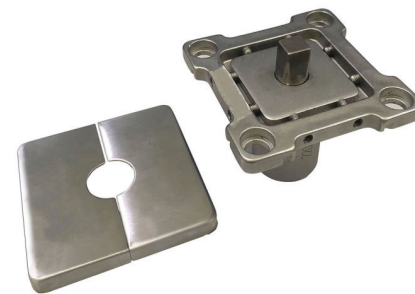

Optional Features And Dimensions

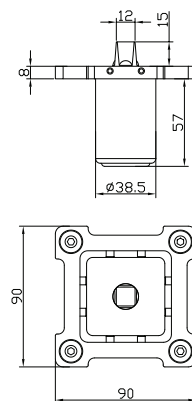

The ultra-thin design base is only 10mm, reducing the depth of the ground opening and making the installation more convenient.

The maximum load capacity is 150kg for 360 degree revolving door use.

The surface is made of 304# stainless steel panel, which is stronger and more durable.

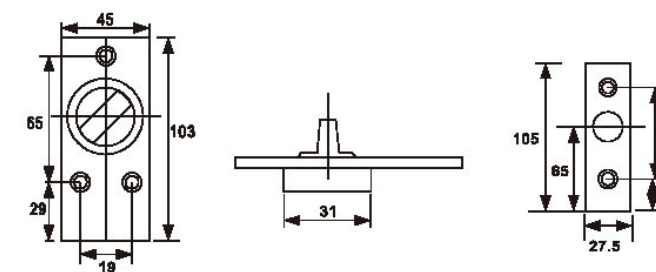



## QH-LZS- 403

Available Oxidized Colors



Material :Aluminum

Suitable For: Slotted single glass/Slotted Double Glass/Slotted Eccentric Glass

Suitable for profile:35/40/45x16/18/27

Glass holes opening sizes: 70x35mm

Product Specification:Slotted single glass80x50mm



Product Sizes

Glasses holes opening sizes

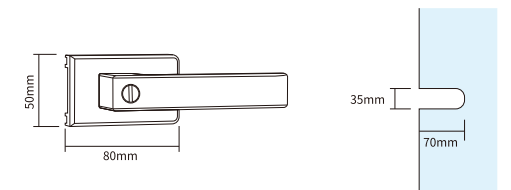

## QH-LZS- 407

Available Oxidized Colors

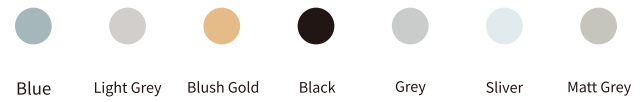

Material :Aluminum

Suitable For: Slotted single glass/Slotted Double Glass/Slotted Eccentric Glass

Suitable for profile:16/18. Slit/Edge/Extremely Narrow

Glass holes opening sizes: 110x31mm

Product Specification:Slotted single glass110x43.3x15mm/Slotted Double Glass110x44.2x7mm



Product Sizes

Glasses holes opening sizes

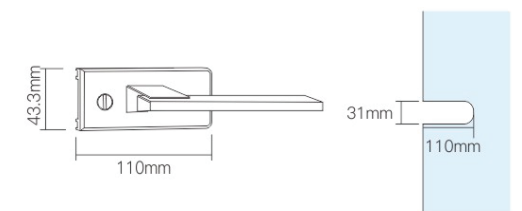



## QH-LZS- 408

Available Oxidized Colors



Material :Aluminum

Suitable For: Slotted single glass/Slotted Double Glass/Slotted Eccentric Glass

Suitable for profile:16/18. Slit/Edge/Extremely Narrow

Glass holes opening sizes: 110x31mm

Product Specification:Slotted single glass110x43.3x15mm/Slotted Double Glass110x44.2x7mm

Product Sizes Glasses holes opening sizes

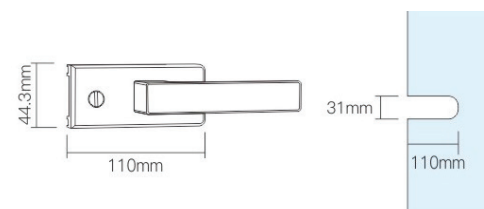

## QH-LZS- 410

Available Oxidized Colors

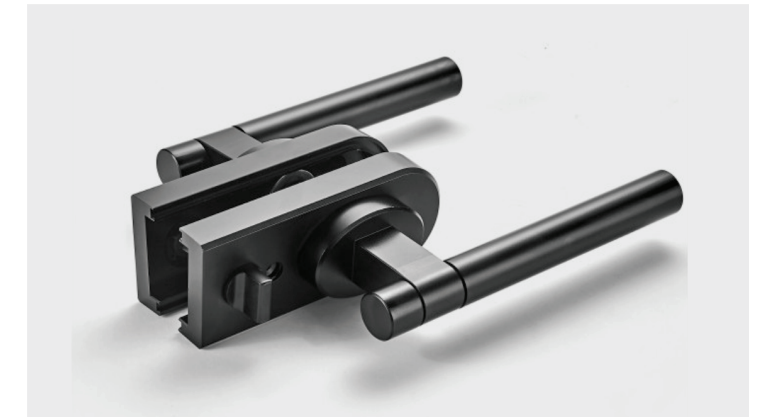
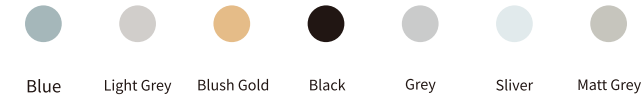

Material :Aluminum

Suitable For: Slotted single glass/Slotted Double Glass/Slotted Eccentric Glass

Suitable for profile:16/18. Slit/Edge/Extremely Narrow

Glass holes opening sizes: 110x31mm

Product Specification:Slotted single glass110x40x15mm/Slotted Double Glass110x44.2x7mm

Product Sizes Glasses holes opening sizes

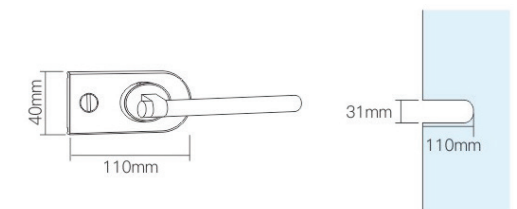

## QH-LZS- 409

Available Oxidized Colors



Material :Aluminum

Suitable For: Slotted single glass/Slotted Double Glass/Slotted Eccentric Glass

Suitable for profile:16/18. Slit/Edge/Extremely Narrow

Glass holes opening sizes: 75x32mm

Product Specification:Slotted single glass82x48.2x13mm/Slotted Double Glass82x49.2x7mm

Product Sizes Glasses holes opening sizes

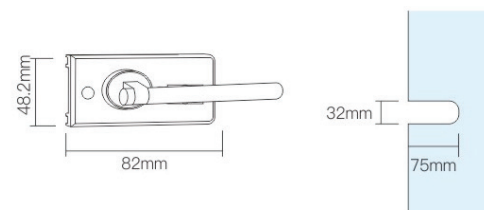

## QH-LZS- 411

Available Oxidized Colors

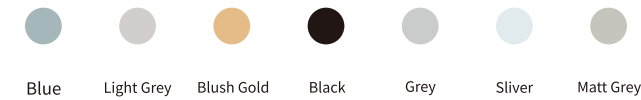

Material :Aluminum

Suitable For: Slotted single glass/Slotted Double Glass/Slotted Eccentric Glass

Suitable for profile:16/18. Slit/Edge/Extremely Narrow

Glass holes opening sizes: 110x31mm

Product Specification:Slotted single glass110x40x15mm/Slotted Double Glass110x45x7mm

Product Sizes Glasses holes opening sizes

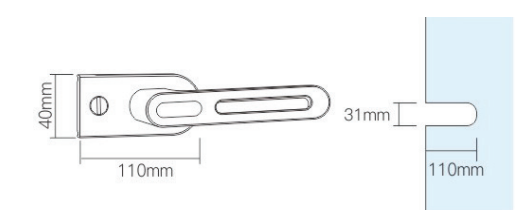

Model : Z-PN13/15

Features

- Sing-side release
- Max.sealing height : 12mm
- Slotting width : 13-15mm

Materials and finishes

- Shell material : aluminum,Strip material : PVC

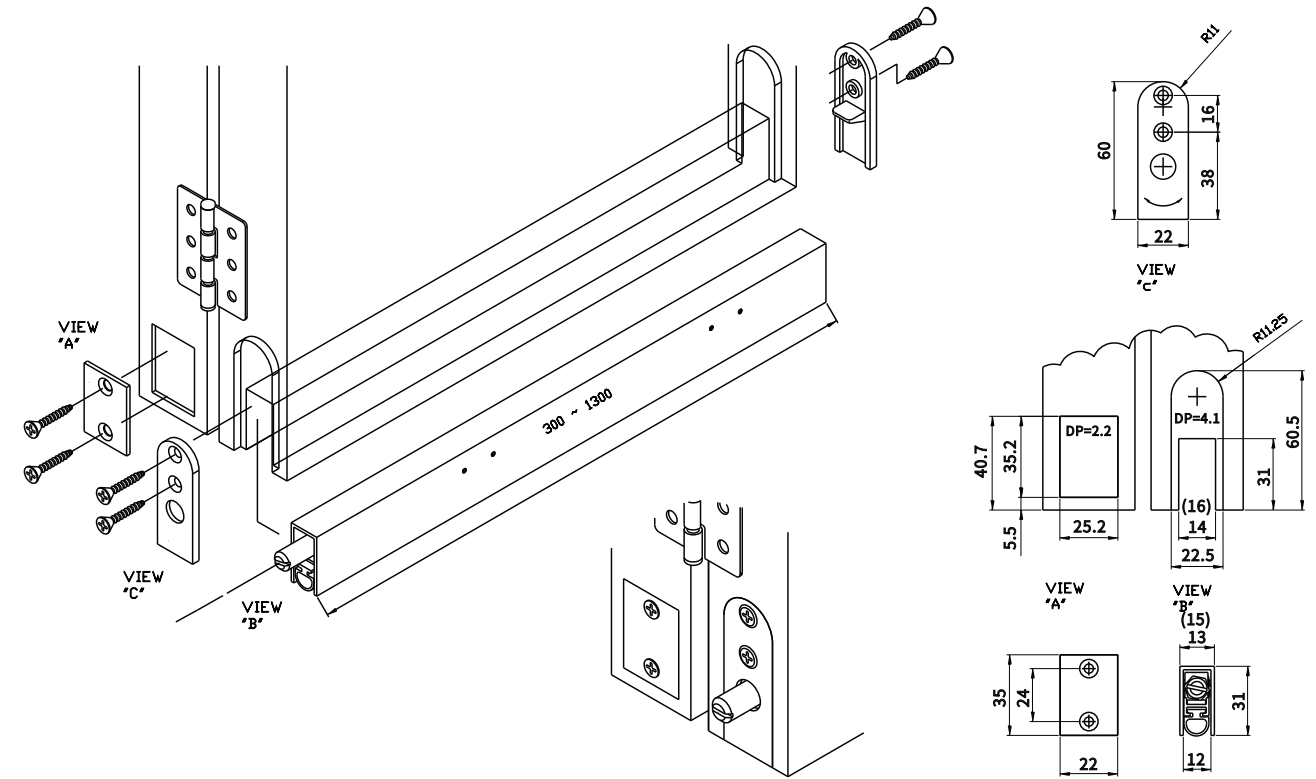
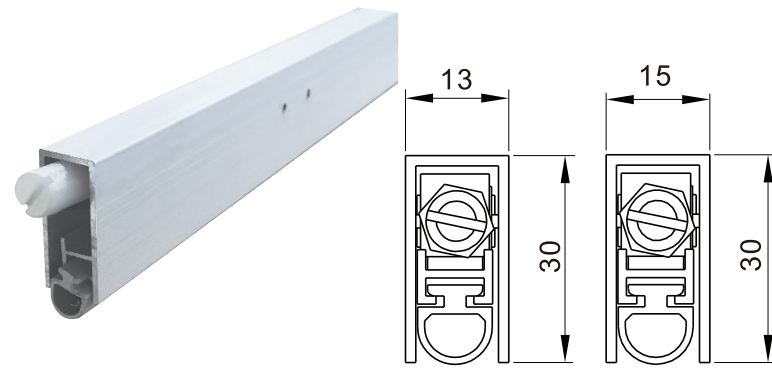

Model : Z-PN14

Features

- Sing-side release
- Max.sealing height : 12mm
- Slotting width : 14mm

Materials and finishes

- Shell material : Aluminum,Strip material : PVC

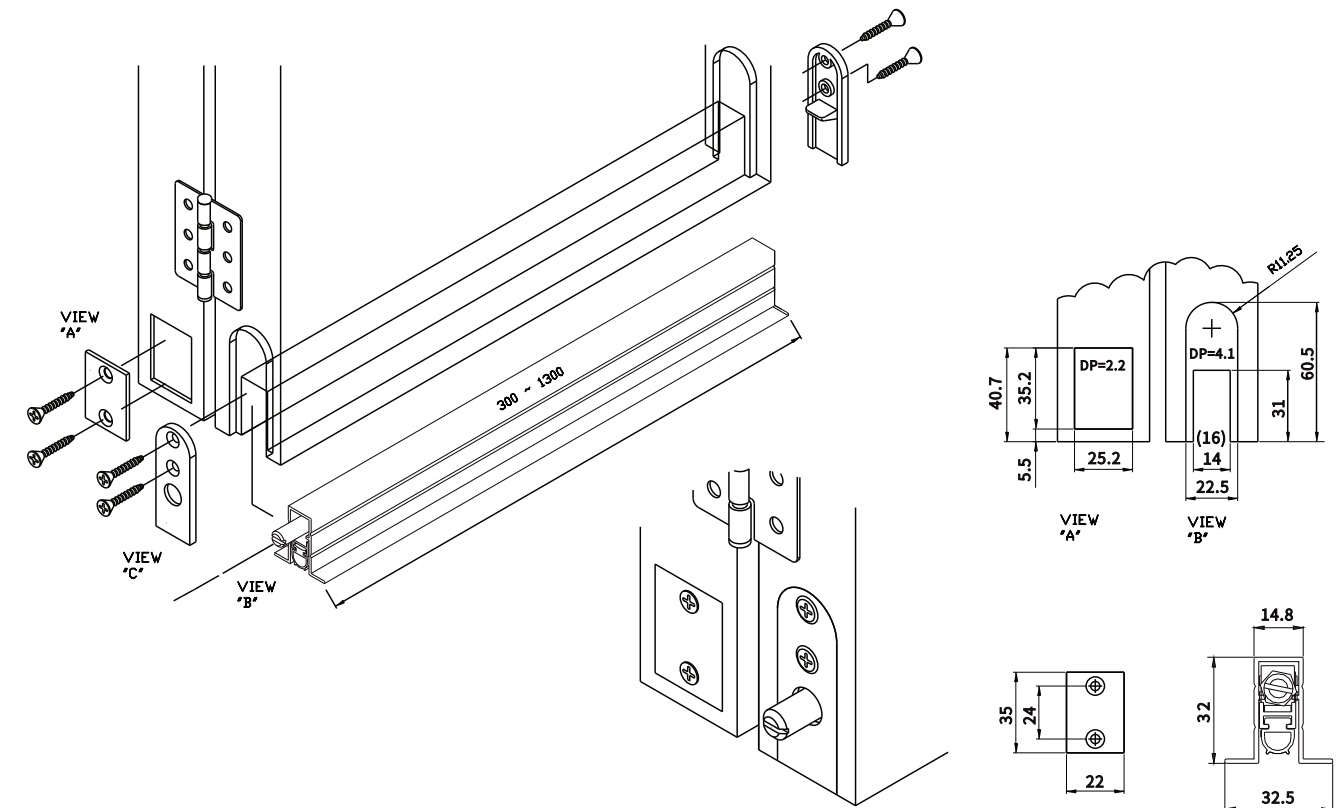
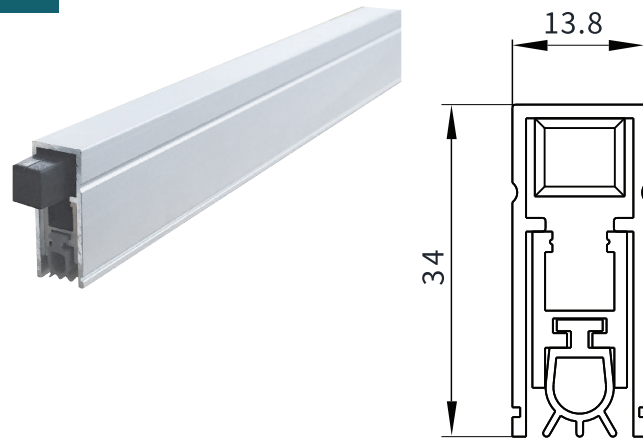

Model : Z-PN15

Features

- Sing-side release
- Max.sealing height : 12mm
- Slotting width : 15mm

Materials and finishes

- Shell material : aluminum,Strip material : PVC

